



**Iowa Brown Swiss Association**

**81st Annual**

*State Sale*

**Saturday, March 8th, 2025  
Howard County Fairgrounds  
Cresco, Iowa**

# JUNIOR PROJECT CALVES & YEARLINGS

## 4-H Club & FFA Members

To help our young breeders get started in good Brown Swiss cattle, the Iowa Brown Swiss Association will refund 5% of the purchase price to purchasers who are 4-H or FFA members (must be in at least the 4th grade) when the following conditions are met:

1. The animal purchased is exhibited at the local fair and/or canton show.
2. The county extension director or other authorized person will certify to the secretary of the Iowa Brown Swiss Association that the animal has been exhibited at the shows; the secretary will then refund 5% of the purchase price.
3. Junior Projects will be born after March 1, 2024. The refund must be applied for by November 1 of the year of the sale.
4. Junior Project animals are Lot numbers 1 through 5, 7 through 29, 56, and half-Lot 41.5.

*The refund to qualifying Juniors is a long established policy of the Iowa Brown Swiss Association. Qualifying juniors from other states are also eligible.*

All qualifying juniors will also receive a one-year membership in the Iowa Brown Swiss Association.

### Live Online Bidding



Pre-Registration & Pre-Approval Required

Internet Bidding Available at  
[www.cowbuyer.com](http://www.cowbuyer.com)

- View/bid online in Real Time
- Registration is required. Please register at least one (1) hour prior to sale time at [www.cowbuyer.com](http://www.cowbuyer.com)
- High Speed Internet is required. Slower speed will not permit you to bid and keep pace in real time.
- Terms: Purchasing online constitutes a legal contract and promise for payment of purchases. All purchases must be paid within ten (10) days of sale date and prior to load out or delivery of cattle purchased.
- Cowbuyer.com is a service provider and is not responsible for the activity or inactivity of any technology, internet connection at the sale site or connection and technology of the bidders.

For questions or information, contact:  
Aaron Ray Tompkins – 336/363-4639  
[atompkin@vt.edu](mailto:atompkin@vt.edu)

### MIGHTY HOWARD COUNTY FAIR

HOWARD COUNTY FAIRGROUNDS

314 WEST 7TH STREET - CRESCO, IOWA

Website: [www.mhcfair.com](http://www.mhcfair.com) FaceBook: [www.facebook.com/MHCFair](http://www.facebook.com/MHCFair)

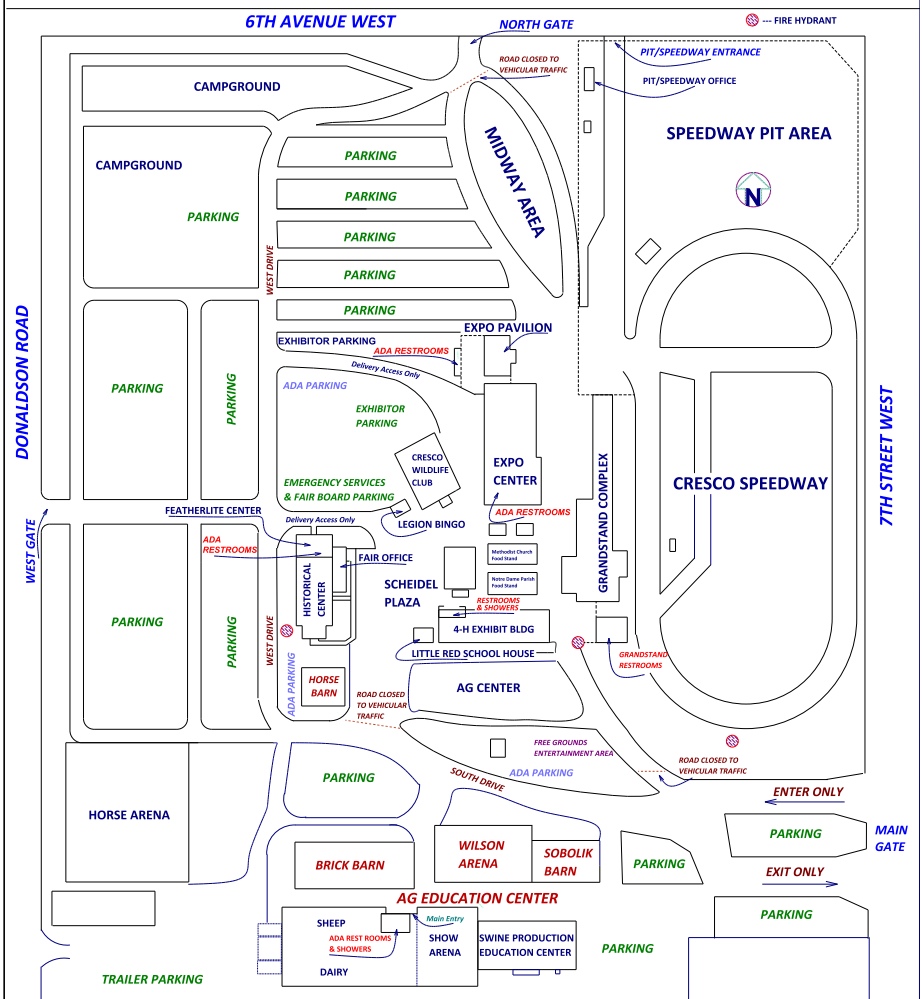

↑  
SALE LOCATION

# Iowa Protein Showcase Sale

11:30 a.m. (CST), Saturday, March 8, 2025

Howard County Fairgrounds, Cresco, Iowa

Directions to fairgrounds: From Highway 9, turn right (north) on 7th St. west.  
(Turn at the A&W/LJS). Go north 2 blocks, will see fairgrounds on left side.

## Sale Headquarters

Super 8, 511 2nd Ave. Southeast, Cresco, IA (563) 547 9988

## Sale Force

**Auctioneer:** Neal Laneville, MN, Lic # 3093-52 . . . .cell (919) 444-5904  
**Pedigrees:** Norman C. Magnussen, WI . . . . .cell (414) 916-2428  
**Ringmen:** Lee Barber, IA . . . . .cell (563) 271-3781; Hm (563) 659-5356  
Randy Franck, IA . . . . .cell (563) 357-2733  
**Barn Superintendent:** Garrett Pfeiler, IA . . . . .cell (563) 663-4249  
**Leadsman:** Iowa Juniors  
**Clerk:** Luanne Barber, IA . . . . .cell (563) 613-1457

**Lunch Stand Provided by the Iowa Junior Brown Swiss Association**

**PROPER IDENTIFICATION REQUIRED WHEN SETTLING WITH CLERK**

All animals calfhood vaccinated unless otherwise noted.

Sale Sponsored by

## Iowa Brown Swiss Association

**Eric Zumbach, Springville**  
**President**

**Luanne Barber, DeWitt**  
**Secretary/Treasurer**

**Wil Manweiler, Sumner**  
**Vice President**

*Pre-Sale Breakfast · 9-10:30 a.m. · At the Barn*

*Sponsored by*

*Mark and Rhonda Hefel, Breezy Ridge Farm, Epworth, Iowa  
and Hunt Dairy Consulting, Jordan and Amanda Hunt, Dyersville, Iowa*

**Dutch Treat Pre-Sale Banquet & Junior Fun Sale - Friday, March 7, 2025, 7:30 p.m.**  
**Expo Center (near Grandstand Complex) on the fairgrounds.**

· Tickets available at the door · Everyone Welcome ·

*Cover designed by Alan Guy, Newton, IA*

*Catalog prepared by the Brown Swiss Cattle Breeders' Association of the U.S.A., 800 Pleasant Street, Beloit, WI 53511-5456*



**La Rainbow Sweet Silk ETV 'E91/E91ms' \*Certified\***  
3/07 365d 2X 26890 5.3 1425 3.5 929 DHIR  
1st 4 Yr Old OH State Show 2019  
MGD of Lot 1



**La Rainbow Sweet Smile ETV 'E91/E92ms'**  
3/01 365d 2X 24320 4.5 1086 3.5 846 DHIR  
2nd Sr 3 Yr Old OH State Show 2022  
Maternal Sister to Dam of Lot 1



**Kruses LJ Fab Skylar ET 'E92/E92ms'**  
4/04 305d 2X 27790 4.3 1189 3.6 988 DHIA  
Res All American Jr 2 Yr Old 2021, HM AA Jr 3 Yr Old 2022  
Dam of Lot 2



**Kruses LJ Vic Starstruck ET '2E90/E90ms' \*Certified\***  
5/00 365d 2X 28750 4.0 1154 3.4 965 DHIR  
MGD of Lot 2



**HF LC Chasing Dreams ET 'V88/V87ms' \*Certified\***  
3/11 365d 2X 31210 4.7 1457 3.7 1147 DHIR  
3rd Dam of Lot 3



**HF Elmstar Dream Of Me ET 'V87/V88ms'**  
2/05 365d 2X 23730 5.0 1179 3.7 889 DHIR  
MGD of Lot 3  
Her Full Brother: HF Design ET

**\$ 1 Wapsi-Ana Alpin Shell 68234929**

Born: 09/02/2024 Tattoo: 1823 / 1823  
Consignor: FAIRBANKS, ABBY & LUKE, ANAMOSA IA

Genetic Conditions: PT DT MT WT BH2T BH14T  
PPR: +73 57%R PTAT: +1.1 65%R  
PTA: +511m +21f +32p +100NM\$ 43%\$ (GEN)  
**Genomics: +2.09 SCE +1.48 UDC +115CM\$**

3rd - 5th Dams:  
**LA RAINBOW SWEET SATIN 840003010549495**  
**LA RAINBOW SWEET DENIM 68111656 'V87'**  
3/03 365d 2X 23280 4.3 1011 3.6 830 DHIR  
**LA RAINBOW SWEET VELVET 918102 'V88'**  
5/02 365d 2X 27720 4.6 1286 3.7 1013 DHIR

**Maternal Sisters to Dam:**

**LA RAINBOW SWEET SIZZLE ET 'E91/91ms'**  
03/00 334d 2X 23490 4.5 1051 3.9 911 DHIR  
04/01 365d 2X 25300 4.3 1094 3.6 921 DHIR  
**LA RAINBOW SWEET SILKY ET 'E92/92ms'**  
05/00 305d 2X 34630 3.5 1222 2.9 1019 DHIA  
**LA RAINBOW SWEET SIESTA ET 'E90/91ms'**  
02/07 305d 2X 21290 4.1 882 3.5 737 DHIA  
1ST YRLG IN MILK OH STATE FAIR 2019  
**LA RAINBOW SWEET SURF ETV OCS 'E90/90ms'**  
03/08 328d 2X 22130 3.7 809 3.4 747 DHIR

**ALPIN 000120159552549**  
Genetic Conditions: PT DT MT WT BH2T BH14C  
Casein: A2A2 AB  
PPR: +87 61%R PTAT: +0.9 65%R (12/24)  
PTA: +366m +26f +32p +52NM\$ 63%R (GEN)  
PTA PL: -3.1 SCS: +3.23 DPR: +0.3 SCE: +3.2 LIV: -0.6  
0 dau. av.

**LA RAINBOW SWEET SHELLEY ET 840003207119306**  
Genetic Conditions: PT DT MT WT BH2T BH14T  
04/01 V87 V87 V87 V88 V88 V86 (11/23)  
PPR: +63 69%R PTAT: +0.9 76%R  
PTA: +611m +18f +27p +147NM\$ 53%\$ (GEN)  
Protein Plus  
02/06 359d 3X 26750 4.2 1124 3.3 892 DHIR  
03/08 365d 3X 33720 4.4 1486 3.4 1142 DHIR  
\*04/11 145d 3X 15526 4.3 667 3.4 534 (RIP)

**ALDO SG ET 000120149805594**  
PPR: +99 66%R PTAT: +0.9 59%R (12/24)  
PTA: -591m +16f +1p +257NM\$ 73%R (MACE)  
PTA PL: +2.1 SCS: +3.01 DPR: +3.6 SCE: +3.5 LIV: +3.4  
**ANNIKA 000120125131808** Casein: A1A2 AB  
Parent Average PPR: +38 PTAT: +0.4  
PA: +181m +6f +19p +2NM\$  
02/03 305d 2X 15668 4.0 626 3.4 533 DHIA  
03/10 348d 2X 20990 4.3 908 3.9 820 DHIA  
04/11 266d 2X 17061 3.8 643 3.6 615 DHIA  
05/10 360d 2X 23672 4.3 1025 3.9 923 DHIA

**HILLTOP ACRES D KICKSTART ET 840003138790773**  
Genetic Conditions: PT DT MT WT BH2T BH14T  
Casein: A1A2 BB  
PPR: +60 89%R PTAT: +0.9 94%R (12/24)  
PTA: -92m +27f +17p +126NM\$ 95%R (MACE)  
PTA PL: +0.0 SCS: +3.06 DPR: -2.1 SCE: +2.3 LIV: -0.1  
**LA RAINBOW SWEET SILK ETV 840003012749362**  
Genetic Conditions: PT DT MT WT BH2T BH14T  
05/04 E91 E93 E91 V88 V89 E91 (10/20) \*CERT\*  
PPR: +70 80%R PTAT: +1.1 84%R  
PTA: +700m +14f +25p +209NM\$ 66%\$ (GEN)  
01/09 365d 2X 26240 5.0 1321 3.9 1025 DHIR  
03/07 365d 2X 26890 5.3 1425 3.5 929 DHIR  
05/00 157d 2X 11090 4.5 498 3.4 381 DHIA  
\* 1ST 4 YR OLD OH STATE SHOW 2019

**\$ 2 KCKK Foremost Special One ET 840003283662841**

Born: 12/06/2024 Tattoo: 11415  
Consignor: KRUSE, KALEB, CARTER, & COLE  
DYERSVILLE IA  
Casein: A2/A2 A/B  
PPR: -7 PTAT: +0.8 PTA: -111m -15f -3p -84NM\$  
Genomics: +1.0 PL +2.0 SCE +0.81 UDC

3rd - 6th Dams:  
**KRUSES ENSIGN SYLVIA 838325**  
09/08 3E-E92 E90 E92 E90 E91 E92 (11/03) \*CERT\*  
04/01 354d 2X 23060 4.2 960 3.8 865 DHIR  
05/02 365d 2X 19870 4.1 813 3.8 748 DHIR  
\* 5TH JR 3 YR OLD CENTRAL NATIONAL 1997  
\* 4TH JR 2 YR OLD CENTRAL NATIONAL 1996  
\* 1ST & BU JR 3 YR OLD IA STATE FAIR 1997  
\* 1ST JR 2 YR OLD IA STATE FAIR 1996  
**KRUSES JUBILANT SARAH 816889 'V87'**  
07/00 315d 2X 20360 3.8 783 3.7 756 DHIR  
**KRUSES STRETCHING SARA 696420 'V86'**  
06/11 319d 2X 19760 3.9 769 3.8 751 DHIR  
**EMPIRE PAUL SACHET 612300 '4E90'**  
10/05 365d 2X 24030 4.0 951 3.4 808 DHIR

**CUTTING EDGE T FOREMOST 68171744**  
Genetic Conditions: PT DT MT WT BH2T BH14T  
E91 Casein: A1A2 AB  
PPR: -49 86%R PTAT: +0.9 91%R (12/24)  
PTA: -214m -19f -11p -181NM\$ 92%R (GEN)  
PTA PL: +0.0 SCS: +3.00 DPR: -2.5 SCE: +2.7 LIV: -0.6  
100 dau. av. 20252 4.1 839 3.5 699  
91 class. dau. av. FS:85.5 UDC:0.88 FLC:1.02

**KRUSES LJ FAB SKYLAR ET 68200222**  
Genetic Conditions: PT DT MT WT BH2T BH14T  
04/08 1E-E92 E90 E93 E91 E91 E92 (11/23)  
PPR: +27 68%R PTAT: +0.4 75%R  
PTA: -264m -19f -3p +16NM\$ 27%\$ (GEN)  
02/11 305d 2X 24930 4.0 1002 3.3 820 DHIA  
04/04 305d 2X 27790 4.3 1189 3.6 988 DHIA  
\* RES ALL AMERICAN JR 2 YR OLD 2021  
\* HM ALL AMERICAN JR 3 YR OLD 2022  
\* 3RD JR 3 YR OLD INTERNATIONAL 2022  
\* 1ST JR 2 YR OLD SOUTHEAST NATIONAL 2021  
\* 2ND JR 2 YR OLD INTERNATIONAL 2021  
\* NATIONAL BELL RINGER JR 3 YR OLD 2022  
\* NATIONAL BELL RINGER JR 2 YR OLD 2021  
\* 1ST JR 3 YR OLD IA STATE FAIR 2022

**CUTTING EDGE THUNDER \*TM 68121893**  
Genetic Conditions: \*TM PT DT MT WT BH2T BH14T  
Casein: A1A1  
PPR: -11 95%R PTAT: +0.2 97%R (12/24)  
PTA: -572m -16f -16p +4NM\$ 98%R (MACE)  
PTA PL: +2.7 SCS: +2.84 DPR: +0.5 SCE: +2.9 LIV: +2.6  
**CUTTING EDGE ELITE FAYAN 68132614**  
03/06 E90 V89 E92 V87 E90 E90 (11/14)  
PPR: -46 58%R PTAT: +1.0 63%R  
PTA: -72m -19f -18p -226NM\$ 1%\$  
02/03 281d 2X 16830 3.7 629 3.1 522 DHIR  
03/02 301d 2X 21030 4.0 831 3.2 679 DHIR  
\* ALL AMERICAN JR 3 YR OLD 2014  
\* INT CHAMPION INTERNATIONAL 2014  
\* 1ST JR 3 YR OLD INTERNATIONAL 2014

**BROWN HEAVEN J FABULOUS ET (D) 106157081**  
Genetic Conditions: PT DC MT WT BH2T BH14T  
PPR: +22 84%R PTAT: +0.3 86%R (12/24)  
PTA: -777m -19f -7p -24NM\$ 90%R (MACE)  
PTA PL: +2.3 SCS: +2.74 DPR: +2.1 SCE: +2.2 LIV: +1.0  
**KRUSES LJ VIC STARSTRUCK ET 68117076**  
05/03 2E-E90 V88 E90 E90 E90 E90 (12/14) \*CERT\*  
PPR: +2 56%R PTAT: +0.3 65%R  
PTA: +185m -5f +1p -17NM\$ 21%\$  
02/00 365d 2X 21990 3.7 814 3.2 693 DHIR  
03/06 365d 2X 24620 3.8 945 3.4 826 DHIR  
05/00 365d 2X 28750 4.0 1154 3.4 965 DHIR

**\$ 3 HF American Dream 6241 ET 840003283534791**

Born: 05/30/2024 Tattoo: 6241  
Consignor: HENDEL FARMS  
CALEDONIA MN

Genetic Conditions: PT DT MT WT BH2T BH14T  
PPR: +167 56%R PTAT: +0.6 64%R  
PTA: +561m +45f +35p +518NM\$ 97%\$ (GEN)  
**GENOMICS: +3.4 PL +1.5 DPR +2.7 SCE +1.7 LIV +0.85 UDC +535 CM\$ +1.8 Fertility Index**

3rd -4th Dams:  
**HF LC CHASING DREAMS ET 840003140967866**  
Genetic Conditions: PT DT MT WT BH2T BH14T  
04/00 V88 E90 V88 +84 E91 V87 (09/22) \*CERT\*  
Protein Plus  
02/03 365d 2X 26520 4.7 1246 3.6 952 DHIR  
03/11 365d 2X 31210 4.7 1457 3.7 1147 DHIR

**HF ARCHER DREAMER 840003126231840 'V87'**  
02/10 365d 2X 23890 5.4 1279 3.7 873 DHIR  
06/10 365d 2X 24690 5.2 1290 3.7 921 DHIR  
Lifetime: 1592d 107500m 5592f 4000p

**HILLTOP ACRES P PRINCE OCS 840003254238464**  
Genetic Conditions: PT DT MT WT BH2T BH14T  
Casein: A1A2 BB  
PPR: +206 62%R PTAT: +0.8 68%R (12/24)  
PTA: +419m +56f +45p +617NM\$ 66%R (GEN)  
PTA PL: +3.6 SCS: +2.73 DPR: +1.4 SCE: +3.1 LIV: +1.8  
0 dau. av.

**HF J WILDEST DREAMS 5877 ET 840003238336875**  
Genetic Conditions: PT DT MT WT BH2T BH14T  
\*02/04 'V87' V86 V86 V85 V85 V88 (01/25)  
PPR: +157 60%R PTAT: +0.6 68%R  
PTA: +775m +51f +40p +482NM\$ 96%\$ (GEN) (12/24)  
\*02/00 126d 2X 7520 5.0 379 3.7 282 (RIP)

5th Dam:  
**HF CADENCE DREAM ET 840003126231396**  
04/11 E90 E91 E90 E91 E90 E90 (10/19) \*CERT\*  
04/07 325d 2X 26480 4.4 1171 3.3 861 DHIR  
05/08 315d 2X 27170 4.6 1247 3.3 901 DHIR  
Lifetime: 1435d 110130m 4868f 3720p

**FACTOLE 5356268551**  
Genetic Conditions: PT DT MT WT BH2T BH14T  
Casein: A2/A2 \*SUPERIOR SIRE\*  
PPR: +200 81%R PTAT: +0.5 87%R (12/24)  
PTA: +611m +47f +48p +576NM\$ 88%R (MACE)  
PTA PL: +3.1 SCS: +2.81 DPR: +3.1 SCE: +3.9 LIV: +1.3  
**HILLTOP ACRES PRINCESS ETV 840003207743807**  
Genetic Conditions: PT DT MT WT BH2T BH14T  
05/07 2E-E92 E92 E93 E91 E91 E93 (01/25)  
PPR: +188 70%R PTAT: +1.2 80%R Protein Plus  
PTA: +742m +61f +55p +588NM\$ 98%\$ (GEN)  
01/11 306d 3X 24560 4.8 1173 3.6 879 DHIR  
02/11 365d 3X 44160 5.7 2525 3.8 1696 DHIR  
Lifetime: 1178d 105000m 5738f 4134p

**PORTMANN BS BAYS JONMAR 120145720068**  
Genetic Conditions: PT DT MT WT BH2T BH14T  
Casein: A2/A2 B/B \*SUPERIOR SIRE\*  
PPR: +150 87%R PTAT: +0.5 94%R (12/24)  
PTA: +1459m +51f +48p +499NM\$ 95%R (MACE)  
PTA PL: +2.2 SCS: +2.92 DPR: -1.0 SCE: +2.8 LIV: +0.8  
**HF ELMSTAR DREAM OF ME ET 840003205063518**  
Genetic Conditions: PT DT MT WT BH2T BH14T  
02/07 V87 V89 V85 +84 V88 V88 (04/23)  
PPR: +108 65%R PTAT: +0.4 74%R  
PTA: +214m +32f +27p +281NM\$ 78%\$ (GEN)  
02/05 365d 2X 23730 5.0 1179 3.7 889 DHIR



**Jo-Dee Denmark Nookie ET '2E92/E91ms'**  
 3/05 341d 2X 26340 4.0 1064 3.2 840 DHIR  
 All American Produce of Dam Member 2012  
 Hon Men All American Jr 3 Yr Old 2012  
 \*Superior Brood Cow\*

Donor Dam of Lot 4, 3rd Dam of Lot 5, MGD of Lot 6E



**Jo-Dee Denmark Norabella ET '2E90/V88ms' \*Certified\***  
 2/06 365d 2X 26280 3.9 1037 3.5 925 DHIR  
 2nd Aged Cow Western National CA 2015  
 Full Sister to Nookie Dam of Lot 4C

Nookie Daughters - Mat Sisters to Lot 4C, to Dam of Lot 6E & to MGD of Lot 5



**WF Biver Northernlights ET '2E94/E94ms'**  
 4/07 354d 2X 30282 4.8 1441 3.7 1114 DHIA  
 HM All American Sr 3 Yr Old & POD Member 2021  
 Nom AA Sr 2 & 4 Yr Old 2020, 2022



**WF Cayenne Nicole ET '2E92/E93ms' Protein Plus**  
 3/01 365d 2X 38840 4.1 1592 3.3 1275 DHIR  
 All American Jr 3 Yr Old & HM POD Member 2021  
 Nom All American Jr 2 Yr Old 2020



**WF Carter Nina ET '2E91/E91ms'**  
 2/04 305d 2X 17960 4.3 775 3.2 579 DHIA  
 Grand Champion MN Canton One 2019  
 Res Grand MN State Show 2020  
 Donor Dam of Lot 6E



**Valligrove Jetway Nora '2E93/E92ms'**  
 \*Superior Brood Cow\* Protein Plus  
 7/02 365d 2X 36260 3.6 1306 3.2 1162 DHIR  
 All American Component Merit Cow 2007 & Jr 3YO 2002  
 MGD of Lot 4C, 3rd Dam of Lot 6E, 4th Dam of Lot 5

**\$ 4 CHOICE: 2 Dec Calves from Nookie X Diego**

**A: WF DIEGO NO DEAL ET 68237067**  
Born: 12/12/2024 Tattoo: 78  
**B: WF DIEGO NICOLETTE ET 68237066**  
Born: 12/16/2024 Tattoo: 41  
Consignor: WOODWIND FARM LLC, KELLEEN M. & KATHERINE A. WOOD, INDEPENDENCE WI

Parent Average: PPR: +31 PTAT: +0.8  
PA: +198m -11f +3p +34NM\$

**TERMS: 30% down, balance at pick up in 2-3 weeks.**

**MGD Nora's Show Winnings:**

- \* ALL AMERICAN COMPONENT MERIT COW 2007
- \* ALL AMERICAN JR 3 Yr OLD 2002
- \* HM ALL AMERICAN 5 Yr OLD 2004 & AGED COW 2006
- \* NOM ALL AMERICAN JR 2 Yr OLD 2001
- \* GRAND CHAMPION CENTRAL NATIONAL 2007
- \* GRAND CHAMPION WESTERN NATIONAL CA 2001, 2002

**3rd Dam:**

**TUOLUMNE ENSIGN NOEL 858885 '2E90/E91ms'**  
03/05 302d 2X 31440 3.5 1090 3.4 1056 DHIA  
05/10 365d 2X 23000 3.7 854 3.0 698 DHIA  
\* 1ST TOTAL PERF WESTERN NATIONAL CA 2001  
\* 3rd & 3rd BU 5 Yr OLD WESTERN NATIONAL CA 2001

**HILLTOP ACRES DYNAMITE DIEGO ET 68194906**  
Genetic Conditions: PT DT MT WT BH2T BH14T  
Casein: A2A2 BB  
PPR: +38 87%R PTAT: +1.0 92%R (12/24)  
PTA: +16m -12f +11p +77NM\$ 94%R (MACE)  
PTA PL: +1.4 SCS: +2.82 DPR: -1.9 SCE: +2.4 LIV: +2.0  
199 dau. av. 21097 4.2 883 3.5 728  
105 class. dau. av. FS:84.6 UDC:1.71 FLC:1.11

**JO-DEE DENMARK NOOKIE ET 68108871**  
Genetic Conditions: PT DT MT WT BH2T BH14C  
09/08 2E-E92 E93 E92 E94 E90 E91 (11/18)  
\*SUPR BRD COW\*  
PPR: +25 77%R PTAT: +0.5 83%R  
PTA: +380m -9f -5p -9NM\$ 22%\$ (GEN)  
02/00 365d 2X 19580 3.9 766 3.3 645 DHIR  
03/05 341d 2X 26340 4.0 1064 3.2 840 DHIR  
09/03 305d 2X 23224 3.8 873 3.2 748 DHIR  
\* ALL AMERICAN PRODUCE OF DAM MEMBER 2012  
\* HM ALL AMERICAN JR 3 Yr OLD 2012  
**11 Excellent Daughters**

**LA RAINBOW BFLY DYNAMITE ETV 840003129321096**  
Genetic Conditions: \*TM PT DT WT BH2T BH14T  
Casein: A2A2 BB  
PPR: +29 60%R PTAT: -0.2 52%R (12/24)  
PTA: -345m -4f +7p +32NM\$ 66%R (MACE)  
PTA PL: -0.2 SCS: +2.91 DPR: +0.5 SCE: +2.1 LIV: -0.1  
**HILLTOP ACRES GLN DIGNITY ET 68125189**  
Genetic Conditions: PT DT MT WT BH2T BH14T  
04/06 E90 E92 E90 E90 E90 V88 (12/14)  
PPR: -15 75%R PTAT: +0.6 83%R  
PTA: -23m -15f +0p -190NM\$ 3%\$ (GEN)  
01/09 305d 3X 24640 4.2 1025 3.5 859 DHIR  
04/02 305d 3X 30960 4.6 1435 3.6 1121 DHIR  
05/04 326d 3X 28470 4.6 1322 3.6 1037 DHIR  
Lifetime: 1289d 104310m 4878f 3800p  
\* 1st Jr 2 Yr Old IA STATE FAIR 2012

**R HART TC DENMARK ET 189181**  
Genetic Conditions: PT DT MT WT BH2T BH14C  
Casein: AB E90  
PPR: -14 99%R PTAT: -0.4 99%R (12/24)  
PTA: -400m -17f -11p -148NM\$ 99%R (MACE)  
PTA PL: -1.1 SCS: +2.66 DPR: +2.0 SCE: +1.4 LIV: -0.2  
**VALLIGROVE JETWAY NORA 891517**  
Genetic Conditions: PT DT MT WT BH2T BH14T  
\*SUPR BRD COW\* Protein Plus  
PPR: +40 81%R PTAT: +1.3 87%R  
PTA: +728m +1f +8p -41NM\$ 17%\$  
02/03 313d 2X 18730 4.0 748 3.4 631 DHIA  
03/03 353d 2X 18340 4.1 758 3.2 590 DHIA  
05/00 365d 2X 32730 3.8 1257 3.2 1055 DHIR  
07/02 365d 2X 36260 3.6 1306 3.2 1162 DHIR  
Lifetime: 2146d 166700m 6371f 5578p

**\$ 5 WF Wizdom Nantucket 68237000**

Born: 09/07/2024 Tattoo: 96  
Consignor: WOODWIND FARM LLC, KELLEEN M. & KATHERINE A. WOOD, INDEPENDENCE WI

Parent Average PPR: +18 PTAT: +0.5  
PA: +452m +3f +8p +45NM\$

**3rd -4th Dams:**

\*SUPR BRD COW\*  
**JO-DEE DENMARK NOOKIE ET 68108871**  
Genetic Conditions: PT DT MT WT BH2T BH14C  
09/08 2E-E92 E93 E92 E94 E90 E91 (11/18)  
03/05 341d 2X 26340 4.0 1064 3.2 840 DHIR  
09/03 305d 2X 23224 3.8 873 3.2 748 DHIR  
\* ALL AMERICAN PRODUCE OF DAM MEMBER 2012  
\* HM ALL AMERICAN JR 3 Yr OLD 2012

**TOP ACRES WIZDOM 68172482**  
Genetic Conditions: PT DT MT WT BH2T BH14T  
Casein: A2A2 AB  
PPR: +22 92%R PTAT: +0.4 96%R (12/24)  
PTA: +278m +2f +7p +128NM\$ 96%R (MACE)  
PTA PL: +1.8 SCS: +2.84 DPR: -0.5 SCE: +2.6 LIV: -0.8  
359 dau. av. 19865 4.2 826 3.4 677  
220 class. dau. av. FS:84.5 UDC:-0.30 FLC:0.63

**OAK VIEW ZEUS AUGUST \*TM 199293**  
Genetic Conditions: \*TM PT DT WT BH2T BH14T  
Casein: A2A2 AA  
PPR: +37 97%R PTAT: +0.2 97%R (12/24)  
PTA: +395m +30f +16p +212NM\$ 99%R (MACE)  
PTA PL: -0.6 SCS: +2.76 DPR: -2.3 SCE: +1.9 LIV: -3.0  
**TOP ACRES SUPREME WIZARD ET 68116090**  
Genetic Conditions: PT DT MT WT BH2T BH14T  
10/10 3E-E95 E96 E95 E96 E95 E95 (10/20)  
PPR: +19 83%R PTAT: +0.7 89%R  
PTA: +218m +9f +3p +11NM\$ 26%\$  
03/06 305d 2X 25800 5.6 1451 3.4 868 DHIA  
04/08 324d 2X 25910 7.0 1803 3.3 864 DHIA  
05/07 365d 2X 34914 5.3 1840 3.3 1163 DHIA  
07/05 365d 2X 35400 4.9 1737 3.5 1246 DHIA  
Lifetime: 2557d 202535m 11043f 7077p  
\* ALL AMERICAN COMPONENT MERIT COW 2017  
\* ALL AMERICAN SR 3 Yr OLD 2013  
\* ALL AMERICAN PROD OF DAM MEMBER 2013-2016  
\* RES ALL AMERICAN 5 Yr OLD 2015 & AGED COW 2016

**VALLIGROVE JETWAY NORA 891517 '3E94/E92ms'**  
\*SUPR BRD COW\* Protein Plus  
05/00 365d 2X 32730 3.8 1257 3.2 1055 DHIR  
07/02 365d 2X 36260 3.6 1306 3.2 1162 DHIR  
Lifetime: 2146d 166700m 6371f 5578p  
\* ALL AMERICAN COMPONENT MERIT COW 2007  
\* ALL AMERICAN JR 3 Yr OLD 2002  
\* HM ALL AMERICAN 5 Yr OLD 2004 & AGED COW 2006  
\* NOM ALL AMERICAN JR 2 Yr OLD 2001

**WF CARTER DJ NANNY 68236999**  
Parent Average: PPR: +11 PTAT: +0.5  
PA: +625m +3f +8p -38NM\$  
not on test  
  
5th Dam:  
**TUOLUMNE ENSIGN NOEL 858885 '2E90/E91ms'**  
03/05 302d 2X 31440 3.5 1090 3.4 1056 DHIA  
05/10 365d 2X 23000 3.7 854 3.0 698 DHIA  
\* 1ST TOTAL PERF WESTERN NATIONAL CA 2001  
\* 3rd & 3rd BU 5 Yr OLD WESTERN NATIONAL CA 2001

**HILLTOP ACRES CARTER DJ ET 840003210631724**  
Genetic Conditions: PT DT MT WT BH2T BH14T  
PPR: -9 67%R PTAT: +0.6 71%R (12/24)  
PTA: +609m +3f +11p -73NM\$ 70%R (GEN)  
PTA PL: -0.9 SCS: +2.90 DPR: -3.5 SCE: LIV: -1.0  
**WF FAST N FURIOUS NANETTE ET 840003013669537**  
Genetic Conditions: PT DT MT WT BH2T BH14T  
04/07 E91 V87 E91 E91 V88 E93 (09/24)  
Parent Average PPR: +30 PTAT: +0.4  
PA: +640m +2f +5p -2NM\$  
\*01/11 365d 2X 23692 3.5 838 3.0 720 DHIR  
\*03/05 294d 2X 22045 3.8 863 3.3 728 DHIR  
\*04/05 219d 2X 17420 2.9 678 3.0 704 (RIP)  
\* SR CHAMPION & BEST UDDER BUFFALO COUNTY FAIR 2023

**\$ 6E Embryo Pkg: Diego X Nina**

**4 # 1 Embryos from Diego Sexed Semen**

Consignor: HIGH CREEK GENETICS: SOMMERS, JAMES & LARRY, ARLINGTON, MN

Parent Average: PPR: +16 PTAT: +0.9  
PA: +217m +5f +4p +7NM\$ (12/24)

**Full Sister to Embryos:**

**HIGH CREEK DIEGO NATILEE ETV 68232126**  
PPR: +22 61%R PTAT: +1.0 69%R  
**Genomics: +1.1 PL +1.4 LIV +2.7 SCE +1.48 UDC**

**3rd Dam:**

**VALLIGROVE JETWAY NORA 891517 '3E94/E92ms'**  
\*SUPR BRD COW\* Protein Plus  
05/00 365d 2X 32730 3.8 1257 3.2 1055 DHIR  
07/02 365d 2X 36260 3.6 1306 3.2 1162 DHIR  
Lifetime: 2146d 166700m 6371f 5578p  
\* ALL AMERICAN COMPONENT MERIT COW 2007  
\* ALL AMERICAN JR 3 Yr OLD 2002  
\* HM ALL AMERICAN 5 Yr OLD 2004 & AGED COW 2006  
\* NOM ALL AMERICAN JR 2 Yr OLD 2001

**HILLTOP ACRES DYNAMITE DIEGO ET 68194906**  
Genetic Conditions: PT DT MT WT BH2T BH14T  
Casein: A2A2 BB  
PPR: +38 87%R PTAT: +1.0 92%R (12/24)  
PTA: +16m -12f +11p +77NM\$ 94%R (MACE)  
PTA PL: +1.4 SCS: +2.82 DPR: -1.9 SCE: +2.4 LIV: +2.0  
199 dau. av. 21097 4.2 883 3.5 728  
105 class. dau. av. FS:84.6 UDC:1.71 FLC:1.11

**WF CARTER NINA ET 68184325**  
Genetic Conditions: PT DT MT WT BH2T BH14C  
05/02 2E-E91 E90 E91 E90 E90 E91 (02/22)  
PPR: -7 70%R PTAT: +0.7 76%R  
PTA: +418m +3f -3p -63NM\$ 14%\$ (GEN)  
02/04 305d 2X 17960 4.3 775 3.2 579 DHIA  
03/06 306d 2X 17740 3.7 651 3.4 607 DHIA  
05/01 159d 2X 14090 4.9 686 3.2 456 DHIA  
\* GRAND CHAMPION MN CANTON ONE 2019  
\* RES GRAND CHAMP MN STATE SHOW 2020  
\* 1ST SR 3 Yr OLD MN STATE SHOW 2020  
\* 1ST SR 2 Yr OLD MN CANTON ONE 2019

**LA RAINBOW BFLY DYNAMITE ETV 840003129321096**  
Genetic Conditions: \*TM PT DT WT BH2T BH14T  
Casein: A2A2 BB  
PPR: +29 60%R PTAT: -0.2 52%R (12/24)  
PTA: -345m -4f +7p +32NM\$ 66%R (MACE)  
PTA PL: -0.2 SCS: +2.91 DPR: +0.5 SCE: +2.1 LIV: -0.1  
**HILLTOP ACRES GLN DIGNITY ET 68125189**  
Genetic Conditions: PT DT MT WT BH2T BH14T  
04/06 E90 E92 E90 E90 E90 V88 (12/14)  
PPR: -15 75%R PTAT: +0.6 83%R  
PTA: -23m -15f +0p -190NM\$ 3%\$ (GEN)  
01/09 305d 3X 24640 4.2 1025 3.5 859 DHIR  
04/02 305d 3X 30960 4.6 1435 3.6 1121 DHIR  
05/04 326d 3X 28470 4.6 1322 3.6 1037 DHIR  
Lifetime: 1289d 104310m 4878f 3800p  
\* 1st Jr 2 Yr Old IA STATE FAIR 2012

**VOELKERS TD CARTER \*TM 68119645**  
Genetic Conditions: \*TM PT DT WT BH2T BH14T  
Casein: A1A2 AB  
PPR: +17 98%R PTAT: +0.8 99%R (12/24)  
PTA: +1006m +22f +19p +40NM\$ 99%R (MACE)  
PTA PL: -0.7 SCS: +3.07 DPR: -4.1 SCE: +2.8 LIV: -2.2  
**JO-DEE DENMARK NOOKIE ET 68108871**  
Genetic Conditions: PT DT MT WT BH2T BH14C  
09/08 2E-E92 E93 E92 E94 E90 E91 (11/18)  
PPR: +25 77%R PTAT: +0.5 83%R \*SUPR BRD COW\*  
PTA: +380m -9f -5p -9NM\$ 22%\$ (GEN)  
02/00 365d 2X 19580 3.9 766 3.3 645 DHIR  
03/05 341d 2X 26340 4.0 1064 3.2 840 DHIR  
09/03 305d 2X 23224 3.8 873 3.2 748 DHIR  
\* ALL AMERICAN PRODUCE OF DAM MEMBER 2012  
\* HM ALL AMERICAN JR 3 Yr OLD 2012

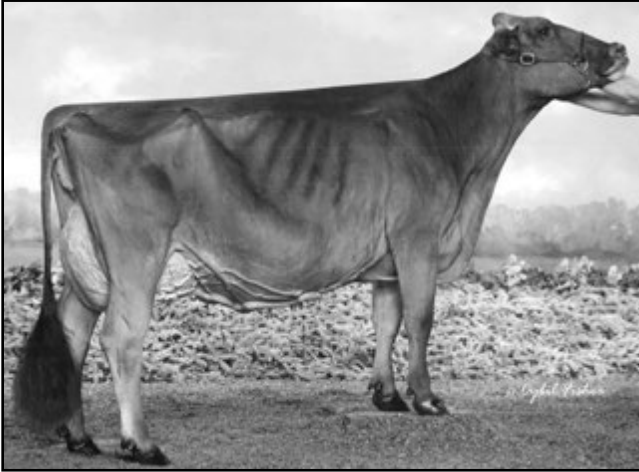

**CIE Double W Em Favor '2E95/E94ms'**  
3/03 365d 2X 29410 4.5 1329 3.2 941 DHIR  
All American 4 Yr Old 2015, HM AA 5 Yr Old 2016  
MGD of Lot 7, 3rd Dam of Lots 8 & 9



**Edge View F Fashion ETV 'E91/E91ms'**  
2/03 365d 2X 19280 4.8 917 3.9 752 DHIR  
1st Jr 3 Yr Old Southeast National 2024  
Maternal Sister to Dam of Lot 7



**Blue Heaven Seaman Fancy 'V86/V86ms'**  
2/00 331d 3X 17370 4.7 814 3.6 623 DHIR  
1st Spring Yrlg Hfr NY State Fair 2022  
Dam of Lot 8



**Cutting Edge W Famous ETV '2E92/E92ms'**  
3/00 335d 3X 23010 5.3 1211 3.4 773 DHIR  
All American Produce of Dam Member 2022, Res AA 2021  
MGD of Lot 8

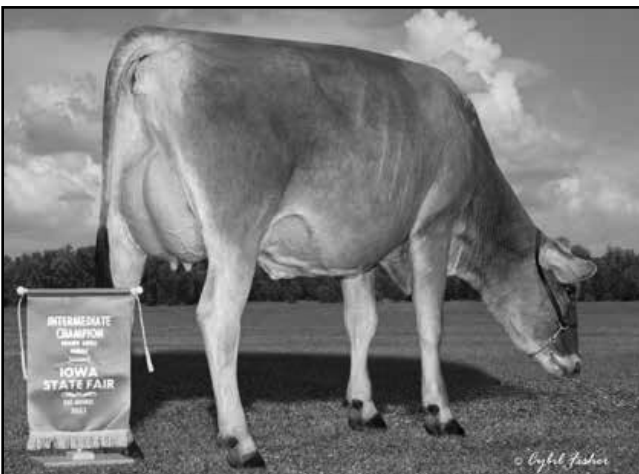

**Edge View D Fern 'E90/E90ms'**  
Nom All American Summer Jr 2 Yr Old 2023  
Intermediate Champion IA State Fair 2023  
Maternal Sister to Dam of Lot 9



**Cutting Edge F Faroh ETV '3E93/E93ms'**  
2/04 365d 2X 23030 4.1 940 3.7 848 DHIR  
All American Sr 3 Yr Old 2021  
MGD of Lot 9



\$ **7** Cutting Edge Siegs Fiesta 68236102

Born: 12/03/2024 Tattoo: S4  
Consignor: SIEGERTS SWISS  
PEOSTA IA

Parent Average PPR: +36 PTAT: +0.3  
PA: -90m -1f -1p +84NM\$

3rd Dam:

**IE DOUBLE W FAWN 379326224**  
07/05 2E-E90 E93 E92 E90 V86 E90 (06/12)  
03/05 278d 3X 23130 3.4 794 2.6 612 DHIR  
04/05 365d 3X 25660 3.7 949 3.2 820 DHIR  
05/10 312d 2X 21030 3.9 818 3.1 648 DHIR  
06/10 365d 3X 24170 3.6 869 3.2 781 DHIR  
Lifetime: 1849d 117000m 4347f 3620p

**EDGE VIEW C DELUXE ETV 68211219**  
Genetic Conditions: PT DT MT WT BH2T BH14T  
Casein: A1A1 BB  
PPR: +46 63%R PTAT: +0.2 68%R (12/24)  
PTA: -358m -9f -5p +65NM\$ 67%R (GEN)  
PTA PL: +2.3 SCS: +2.94 DPR: +2.4 SCE: +3.1 LIV: +3.8  
0 dau. av.

**CUTTING EDGE C FUNSTUFF ETV 68211837**  
Genetic Conditions: PT DT MT WT BH2T BH14T  
04/07 V86 V88 V87 V87 V85 +84 (05/24)  
PPR: +26 71%R PTAT: +0.4 78%R  
PTA: +179m +7f +4p +102NM\$ 44%\$ (GEN)  
02/07 365d 2X 20040 4.9 984 3.9 777 DHIR  
04/02 222d 2X 16360 5.2 851 3.7 607 DHIR  
**Genomics: +1.9 PL +2.5 SCE +103 CM\$ +0.43 UDC**

**VETSCHS NESTA CALVIN ET 120079480359**  
Genetic Conditions: PT DT MT WT BH2T BH14C  
Casein: A1A2 BB  
PPR: +28 88%R PTAT: +0.4 88%R (12/24)  
PTA: -168m -26f -7p -45NM\$ 90%R (GEN)  
PTA PL: +2.4 SCS: +2.97 DPR: +1.8 SCE: +3.2 LIV: +2.5  
**CUTTING EDGE T DELILAH 68147909**  
Genetic Conditions: PT DT MT WT BH2T BH14T  
06/07 2E-E95 E94 E96 E94 E95 (07/19)  
PPR: +37 78%R PTAT: +0.7 85%R Protein Plus  
PTA: -96m +15f +2p +154NM\$ 54%\$ (GEN)  
05/05 358d 2X 22270 4.9 1101 3.7 832 DHIR  
06/05 365d 2X 32770 4.7 1554 3.6 1170 DHIR  
Lifetime: 1743d 114130m 5495f 4250p  
\* ALL AMERICAN AGED COW 2019  
\* ALL AMERICAN SR 3 & 5 YR OLD 2016, 2018

**VOELKERS TD CARTER \*TM 68119645**  
Genetic Conditions: \*TM PT DT WT BH2T BH14T  
Casein: A1A2 AB  
PPR: +17 98%R PTAT: +0.8 99%R (12/24)  
PTA: +1006m +22f +19p +40NM\$ 99%R (MACE)  
PTA PL: -0.7 SCS: +3.07 DPR: -4.1 SCE: +2.8 LIV: -2.2  
**CIE DOUBLE W EM FAVOR 68126278**  
09/01 2E-E95 E96 E95 E95 E94 E94 (12/19)  
PPR: +60 66%R PTAT: +0.7 72%R  
PTA: -350m +7f -5p +159NM\$ 55%\$  
03/03 365d 2X 29410 4.5 1329 3.2 941 DHIR  
04/08 341d 2X 27100 4.4 1188 3.7 1013 DHIR  
06/07 365d 2X 24580 4.6 1120 4.0 978 DHIR  
08/08 365d 2X 28630 3.9 1116 3.6 1022 DHIR  
Lifetime: 2332d 165510m 7308f 6059p  
\* ALL AMERICAN 4 YR OLD 2015 & HM 5 YR OLD 2016  
\* NOM ALL AMERICAN COMPONENT MERIT COW 2019

\$ **8** Siegerts Famous Fudgepop 68234232

Born: 03/31/2024 Tattoo: 508  
Consignor: SIEGERTS SWISS  
PEOSTA IA

Parent Average PPR: +8 PTAT: +0.7  
PA: +322m +4f +10p -101NM\$

3rd Dam:

**CIE DOUBLE W EM FAVOR 68126278**  
09/01 2E-E95 E96 E95 E95 E94 E94 (12/19)  
01/10 365d 3X 22650 4.2 957 3.5 797 DHIR  
03/03 365d 2X 29410 4.5 1329 3.2 941 DHIR  
04/08 341d 2X 27100 4.4 1188 3.7 1013 DHIR  
06/07 365d 2X 24580 4.6 1120 4.0 978 DHIR  
08/08 365d 2X 28630 3.9 1116 3.6 1022 DHIR  
Lifetime: 2332d 165510m 7308f 6059p  
\* ALL AMERICAN 4 YR OLD 2015 & HM 5 YR OLD 2016  
\* NOM ALL AMERICAN COMPONENT MERIT COW 2019

**BROWN HEAVEN R FAMOUS ET 109109715**  
Genetic Conditions: PT DT MT WT BH2T BH14T  
Casein: A2A2 BB  
PPR: -17 93%R PTAT: +0.4 96%R (12/24)  
PTA: +603m -7f +6p -165NM\$ 97%R (MACE)  
PTA PL: -0.8 SCS: +3.06 DPR: -1.9 SCE: +3.1 LIV: -0.6  
558 dau. av. 21099 4.1 860 3.3 705  
325 class. dau. av. FS:84.5 UDC:0.29 FLC:1.52

**BLUE HEAVEN SEAMAN FANCY 68213167**  
03/03 V86 V87 V88 V87 V85 V86 (06/24)  
PPR: +30 46%R PTAT: +0.9 49%R  
PTA: +41m +15f +13p -36NM\$ 18%\$  
02/00 331d 3X 17370 4.7 814 3.6 623 DHIR  
03/00 246d 3X 14630 4.0 584 3.4 501 DHIR  
\* 1st SPRING YRLG HFR NY STATE FAIR 2022

**JO-DEE NEMO RICHARD ET 68155420**  
Genetic Conditions: PT DT MT WT BH2T BH14C  
Casein: A1A2 BB  
PPR: +18 97%R PTAT: +0.4 98%R (12/24)  
PTA: +979m -2f +13p -40NM\$ 99%R (MACE)  
PTA PL: +0.7 SCS: +3.12 DPR: -1.0 SCE: +3.0 LIV: -2.5  
**BROWN HEAVEN GLENN FANTASY 106157091**  
Genetic Conditions: PT DT MT WT BH2T BH14T  
\*07/02 \*2EX97\* E97 E95 E97 E97 (06/20) Canada  
PPR: +0 83%R 00%R  
PTA: +260m +10f +11p -28NM\$ 19%\$ (GEN) (12/24)  
04/00 365d 2X 30091 3.8 1151 3.6 1096 DHIA  
05/11 305d 2X 31497 4.6 1435 3.3 1045 DHIA  
05/11 365d 2X 35556 4.7 1658 3.4 1208 DHIA  
Lifetime: 1748d 128519m 5710f 4770p  
\* ALL AMERICAN AGED COW 2016  
\* ALL AMERICAN 4 & 5 YR OLD 2014, 2015

**CUTTING EDGE SEAMAN \*TM 68137657**  
Genetic Conditions: \*TM PT DT MT WT BH2T BH14T  
Casein: A1A2 AB  
PPR: -31 97%R PTAT: +0.4 97%R (12/24)  
PTA: +239m +7f +18p -260NM\$ 99%R (MACE)  
PTA PL: -4.6 SCS: +3.27 DPR: -3.7 SCE: +5.0 LIV: -3.2  
**CUTTING EDGE W FAMOUS ETV 68198905**  
Genetic Conditions: PT DT MT WT BH2T BH14C  
05/09 2E-E92 E91 E93 E90 E91 E92 (12/24)  
PPR: +61 67%R PTAT: +0.9 73%R  
PTA: -103m +16f +5p +219NM\$ 68%\$ (GEN)  
02/00 313d 3X 19160 4.7 908 3.5 664 DHIR  
03/00 335d 3X 23010 5.3 1211 3.4 773 DHIR  
04/03 325d 3X 19470 5.6 1086 3.6 699 DHIR  
\* ALL AMERICAN PROD OF DAM MEMBER 2022, RES 2021  
\* RES GRAND CHAMP NY STATE FAIR 2023

\$ **9** K and K Jig Freezy Pop Twin 68236262

Born: 06/01/2024 Tattoo: 911  
Consignor: HAMMERAND, JIM  
EPWORTH IA

Parent Average PPR: +6 PTAT: +0.9  
PA: +297m +4f +5p -102NM\$

3rd Dam:

**CIE DOUBLE W EM FAVOR 68126278**  
09/01 2E-E95 E96 E95 E95 E94 E94 (12/19)  
01/10 365d 3X 22650 4.2 957 3.5 797 DHIR  
03/03 365d 2X 29410 4.5 1329 3.2 941 DHIR  
04/08 341d 2X 27100 4.4 1188 3.7 1013 DHIR  
06/07 365d 2X 24580 4.6 1120 4.0 978 DHIR  
08/08 365d 2X 28630 3.9 1116 3.6 1022 DHIR  
Lifetime: 2332d 165510m 7308f 6059p  
\* ALL AMERICAN 4 YR OLD 2015 & HM 5 YR OLD 2016  
\* NOM ALL AMERICAN COMPONENT MERIT COW 2019

**KRUSES ACC DANCE A JIG ETV 840003224513304**  
Genetic Conditions: PT DT MT WT BH2T BH14T  
PPR: +13 63%R PTAT: +1.1 69%R (12/24)  
PTA: +499m +15f +10p -99NM\$ 67%R (GEN)  
PTA PL: -2.4 SCS: +3.09 DPR: -1.9 SCE: LIV: -3.4  
0 dau. av.

**EDGE VIEW R FROSTY ETV 68213222**  
Genetic Conditions: PT DT MT WT BH2T BH14C  
03/03 V87 V85 V86 V87 V87 V87 (06/24) \*CERT\*  
PPR: -1 66%R PTAT: +0.7 76%R  
PTA: +95m -8f +0p -105NM\$ 9%\$ (GEN)  
02/01 62d 2X 3420 4.3 148 3.4 117 DHIR  
**Genomics: +2.3 SCE +0.98 UDC**

**LA RAINBOW SWEET SALSA ETV 840003200520220**  
Genetic Conditions: PT DT MT WT BH2T BH14T  
Casein: A1A2 BB \*QUALIFIED SIRE\*  
PPR: +88 73%R PTAT: +0.8 78%R (12/24)  
PTA: +1294m +31f +38p +211NM\$ 80%R (GEN)  
PTA PL: -0.7 SCS: +2.88 DPR: -1.9 SCE: +2.1 LIV: -2.2  
**KRUSES VICTOR JITERBUG ET 68146344**  
Genetic Conditions: PT DT MT WT BH2T BH14T  
03/11 E91 V88 E92 E91 E90 E91 (11/16)  
PPR: -27 77%R PTAT: +1.2 83%R  
PTA: -279m +3f -11p -176NM\$ 4%\$ (GEN)  
02/02 365d 2X 18290 4.5 825 3.5 632 DHIR  
04/06 294d 2X 21170 4.2 886 3.6 756 DHIR  
\* HM ALL AMERICAN SR 3 YR OLD 2016  
\* HM ALL AMERICAN WINTER YRLG HFR 2014  
\* HM ALL AMERICAN SR BEST 3 FMLS MEMBER 2016

**KAR-LINN REESES RAMPAGE 840003140014659**  
Genetic Conditions: PT DT MT WT BH2T BH14T  
Casein: A2A2 BB  
PPR: -5 94%R PTAT: +0.4 96%R (12/24)  
PTA: +361m -12f +7p -75NM\$ 98%R (MACE)  
PTA PL: +1.0 SCS: +3.01 DPR: -2.4 SCE: +2.6 LIV: +1.2  
**CUTTING EDGE F FAROH ETV 68188589**  
07/02 3E-E93 E93 E95 E90 E92 E93 (12/24)  
PPR: +25 47%R PTAT: +1.1 60%R  
PTA: -180m -10f -2p +26NM\$ 29%\$  
02/04 365d 2X 23030 4.1 940 3.7 848 DHIR  
03/07 355d 2X 21730 4.4 951 3.7 808 DHIR  
04/10 291d 2X 19780 4.7 926 3.9 778 DHIR  
05/09 279d 2X 18440 3.9 725 3.8 694 DHIR  
\* ALL AMERICAN SR 3 YR OLD 2021  
\* ALL AMERICAN SR BEST 3 FMLS MEMBER 2021  
\* ALL AMERICAN PROD OF DAM MEMBER 2022



**Brothers Three TV Wisco ETV '2E93/E93ms'**  
**4/11 305d 2X 21490 3.6 772 3.5 755 DHIR**  
**Nom All American Sr 2, 3, & 4 Yr Old 2016-2018**  
**Dam of Lot 10**



**Trout Run Driver Jan ET P '2E91/E90ms' Protein Plus**  
**4/00 365d 3X 38950 5.1 2003 3.6 1413 DHIR**  
**3rd Dam of Lot 11**

**\$ 10 Acclaimed PA R Island ETV 68236458**

Born: 09/05/2024 Tattoo: 508  
 Consignor: ACCLAIMED SWISS, EPWORTH IA

Parent Average PPR: -57 PTAT: +0.4  
 PA: -574m -27f -15p -312NM\$

Lot's Maternal Sister:

**Acclaimed PA Carolina ETV 68231094**  
 NOMINATED ALL AMERICAN WINTER HFR CALF 2024

3rd - 5th Dams:

**TOP ACRES JETWAY WISP 876792 'V88'**  
 02/06 365d 2X 17010 4.2 713 3.4 584 DHIR  
 \* ALL AMERICAN FALL YRLG & JR BEST 3 MEMBER 1999  
 \* NOM ALL AMERICAN FALL HFR CALF 1998

**TOP ACRES EJ WHISTLE ET 846740 "4E90"**  
 06/11 365d 2X 24550 4.4 1090 3.5 864 DHIR  
*Her Maternal Sister*

**TOP ACRES EJ WHIZZBANG 795771 '5E93/E92ms'**  
**MY T FINE WHISPER \*TW 749328 "2E90 - Certified"**  
 04/01 365d 2X 25020 4.6 1145 3.8 947 DHIR  
 RESERVE ALL AMERICAN AGED COW 1992

**JO-DEE ROYAL HILL RASTA ET 840003135087427**

Genetic Conditions: PT DT MT WT BH2T BH14T  
 Casein: A2A2 BB  
 PPR: -38 91%R PTAT: +0.7 94%R (12/24)  
 PTA: -222m -25f -4p -261NM\$ 96%R (GEN)  
 PTA PL: +0.3 SCS: +3.13 DPR: -2.2 SCE: +2.5 LIV: +1.9  
 253 dau. av. 20561 4.2 863 3.4 703  
 165 class. dau. av. FS:84.7 UDC:0.91 FLC:1.11

**BROTHERS THREE TV WISCO ETV 68155623**

07/10 2E-E93 E92 E93 E94 E93 E93 (07/21)  
 PPR: -74 47%R PTAT: +0.1 49%R  
 PTA: -925m -28f -26p -363NM\$ 0%\$  
 02/09 365d 2X 13830 3.8 521 3.6 496 DHIR  
 04/00 316d 2X 15550 4.3 674 3.6 564 DHIR  
 04/11 305d 2X 21490 3.6 772 3.5 755 DHIR  
 07/03 253d 3X 19300 3.8 743 3.5 667 DHIA  
 \* NOM ALL AMERICAN 4 YR OLD 2018  
 \* NOM ALL AMERICAN SR 2 & 3 Yr Old 2016, 2017  
 \* INT CHAMPION SOUTHWEST NATIONAL 2017  
 \* 1ST 4 Yr Old SOUTHWEST NATIONAL 2018  
 \* 1ST SR 2 & 3 Yr Old SOUTHWEST NATIONAL 2016, 2017  
 \* 5TH SR 3 Yr Old INTERNATIONAL 2017

**SCHAMAUN BS GORDON GLENN ET 120023664460**

Genetic Conditions: PT DT MT WT BH2T BH14T  
 PPR: +7 94%R PTAT: +0.2 94%R (12/24)  
 PTA: -89m +5f +13p -107NM\$ 94%R (GEN)  
 PTA PL: -0.8 SCS: +3.27 DPR: -1.4 SCE: +2.9 LIV: +0.5  
**JO-DEE NEMO RISKY 68116761**  
 Genetic Conditions: PT DT MT WT BH2T BH14C  
 09/03 3E-E94 E94 E94 E93 E93 E95 (12/18)  
 PPR: +7 74%R PTAT: +0.6 79%R  
 PTA: +416m -8f -1p -58NM\$ 15%\$ (GEN)  
 04/09 365d 2X 31480 3.7 1158 3.1 968 DHIR  
 06/06 365d 2X 33010 3.8 1264 3.0 1002 DHIR  
 08/08 365d 2X 33740 4.1 1367 3.1 1058 DHIR  
 Lifetime: 2532d 187270m 7033f 6034p  
 \* ALL AMERICAN SR BEST 3 FMLS MEMBER 2013, 2014  
 \* RES ALL AMERICAN 4 Yr Old 2014

**SUNNYISLE TOTAL ET \*TM 198777**

PPR: -77 95%R PTAT: +0.2 97%R (12/24)  
 PTA: -274m -24f -24p -372NM\$ 98%R (MACE)  
 PTA PL: -1.5 SCS: +3.24 DPR: +0.0 SCE: +2.2 LIV: -1.2  
**BROTHERS THREE WISPER OCS \*TM 894318**  
 Genetic Conditions: \*TM \*SUPR BRD COW  
 05/03 2E-E92 E93 E93 V87 E93 E91 (07/05)  
 PPR: -56 68%R PTAT: +0.2 74%R PTA: 0%\$  
 02/04 334d 2X 21250 3.9 838 3.7 778 DHIA  
 03/04 305d 2X 17830 5.6 1000 4.5 808 DHIA  
 05/01 365d 2X 30190 4.4 1328 3.4 1039 DHIR  
 \* ALL AMERICAN JR 2 Yr Old 2002  
 \* ALL AMERICAN SPRING YRLG HFR 2001  
 \* HM ALL AMERICAN JR 3 Yr Old 2003  
 \* INT & GRAND CHAMPION EASTERN NATIONAL 2002  
 \* JR CHAMPION CENTRAL NATIONAL 2001

**\$ 11 Prairie Star Tank Jazz 68234600**

Born: 06/03/2024 Tattoo: 886 / 886  
 Consignor: PALMER, JOHN & MEGHAN  
 WAUKON IA

Genetic Conditions: PT DT MT WT BH2T BH14T  
 PPR: +122 60%R PTAT: +0.4 67%R  
 PTA: +662m +34f +32p +430NM\$ 93%\$ (GEN)  
**GENOMICS: +2.5 PL +2.1 LIV +2.4 SCE +439 CM\$**  
**+0.4 DPR**

3rd - 4th Dams:

**TROUT RUN DRIVER JAN ET P 68158211**  
 Genetic Conditions: PC DT MT WT BH2T BH14T  
 07/04 2E-E91 E94 E92 E93 V88 E90 (07/21)  
 Protein Plus  
 04/00 365d 3X 38950 5.1 2003 3.6 1413 DHIR  
 05/10 365d 3X 37910 4.4 1657 3.7 1386 DHIR  
 07/06 323d 3X 37840 4.6 1724 3.5 1335 DHIR  
 08/07 365d 3X 34640 4.5 1574 3.8 1313 DHIR  
**Lifetime: 2570d 240400m 11748f 9099p**

**TROUT RUN JILL ET P 68143315 'V85/V86ms'**  
 03/00 312d 2X 18440 4.8 887 3.4 627 DHIA  
 04/00 307d 2X 19300 4.8 926 3.3 634 DHIA

**COZY NOOK DOBOY TANK 68204129**

Genetic Conditions: PT DT MT WT BH2T BH14T  
 Casein: A2A2 BB  
 Not Classified \*QUALIFIED SIRE\*  
 PPR: +105 77%R PTAT: +0.9 81%R (12/24)  
 PTA: +1023m +43f +34p +385NM\$ 85%R (GEN)  
 PTA PL: +0.8 SCS: +2.93 DPR: -2.1 SCE: +2.4 LIV: -1.3  
 41 dau. av. 22193 4.3 955 3.4 744  
 18 class. dau. av. FS:84.3 UDC:1.03 FLC:0.77

**PRAIRIE STAR KADE JENNIE NP 68199450**

Genetic Conditions: PT DT MT WT BH2T BH14T  
 04/06 E90 E91 E90 E90 V89 V89 (11/23)  
 PPR: +123 67%R PTAT: -0.2 70%R  
 PTA: +549m +16f +31p +390NM\$ 90%\$ (GEN)  
 \*02/00 365d 2X 18052 4.1 749 3.5 645 DHIA  
 \*03/02 297d 2X 18268 4.2 777 3.6 671 DHIA  
 \*04/01 289d 2X 23996 4.0 958 3.5 849 DHIA  
 \*05/01 216d 2X 19424 3.8 750 3.2 624 DHIA

**SWITZER TALS DRDVL DOBOY ET 840003133889643**

Genetic Conditions: PT DT MT WT BH2T BH14T  
 Casein: A1A2  
 PPR: +60 91%R PTAT: +1.2 94%R (12/24)  
 PTA: +1001m +21f +32p +233NM\$ 95%R (MACE)  
 PTA PL: +1.4 SCS: +3.01 DPR: -3.5 SCE: +2.2 LIV: -3.3  
**COZY NOOK PSLI TREACHEROUS ET 68158594**  
 Genetic Conditions: PT DT MT WT BH2T BH14T  
 08/03 1E-E90 E90 E91 +82 V89 E91 (05/22)  
 PPR: +105 80%R PTAT: +0.2 84%R Protein Plus  
 PTA: +397m +15f +12p +367NM\$ 88%\$ (GEN)  
 03/01 365d 2X 32580 4.8 1550 3.8 1236 DHIR  
 04/06 331d 2X 31620 4.9 1555 3.8 1189 DHIR  
 05/06 365d 2X 35280 4.4 1535 3.7 1288 DHIR  
 06/08 365d 2X 37590 4.2 1571 3.6 1356 DHIR  
 07/10 305d 2X 37120 4.4 1641 3.4 1270 DHIR  
 09/01 365d 2X 33860 4.5 1539 3.4 1163 DHIR  
**Lifetime: 2782d 261590m 11996f 9583p**

**DOUBLE W KADE P 68186608**

Genetic Conditions: PT DT MT WT BH2T BH14T  
 Casein: A2A2 BB \* SUPERIOR SIRE\*  
 PPR: +126 93%R PTAT: +0.2 96%R (12/24)  
 PTA: +471m +27f +28p +363NM\$ 97%R (GEN)  
 PTA PL: +3.8 SCS: +2.81 DPR: +0.7 SCE: +2.1 LIV: +2.6  
**TROUT RUN CART JANEL ET 68174338**  
 Genetic Conditions: PT DT MT WT BH2T BH14T  
 05/04 V87 V87 E90 V86 E91 +84 (07/21)  
 PPR: +126 69%R 00%R  
 PTA: +759m +27f +32p +463NM\$ 95%\$ (GEN)  
 \*03/01 293d 2X 17997 4.2 756 3.3 593 DHIA  
 \*04/01 365d 2X 23253 4.1 952 3.3 779 DHIA  
 \*05/03 325d 2X 19544 4.2 816 3.5 695 DHIA  
 \*06/03 342d 2X 20972 4.1 967 3.8 793 DHIA



**Old Mill Starsky Love ET '3E94/E94ms' \*Certified\***  
**5/04 305d 2X 36480 5.0 1833 3.3 1201 DHIR**  
**All American Jr 3 Yr Old 2012, Nom AA 4 & 5 Yr Old 2013,14**  
**Dam of Lot 12**



**Acclaimed Rasta Incense ETV**  
**Hon Men All American Spring Yrlg 2022**  
**Maternal Sister to Lot 12**

**\$ \_\_\_\_\_ 12 Acclaimed Endless Love ETV 68236263**

Born: 09/07/2024 Tattoo: 501  
 Consignor: ACCLAIMED SWISS  
 EPWORTH IA

Parent Average PPR: +30 PTAT: +0.4  
 PA: +405m +16f +10p +125NMS

3rd - 6th Dams:

**OLD MILL E LOTTIE 849866 'E90-E90ms'**  
 03/04 352d 2X 23260 3.7 859 3.4 801 DHIR  
 \* ALL AMERICAN SPRING YRLG HFR 1996  
 \* NOM ALL AMERICAN JR 2 Yr Old 1997

**SAND ROCK G DOTTIE 704109 '5E90'**  
 09/04 328d 2X 17070 4.3 727 3.8 652 DHIR  
 NOM ALL AMERICAN PRODUCE OF DAM MEMBER 1991

**SAND ROCK R JOLLY DEE 652212 '2E90'**  
 08/02 305d 2X 18120 3.9 707 3.7 663 DHIR  
 4th Dam of: **SNICKERDOODLE '5E94 - E97ms'**

**ROLLING KNOLL'S JOLLY DEE 613168 '2E90'**  
 05/01 365d 2X 15770 4.1 651 DHIR

**VOELKERS TD CARTER \*TM 68119645**

Genetic Conditions: \*TM PT DT WT BH2T BH14T  
 Casein: A1A2 AB  
 PPR: +17 98%R PTAT: +0.8 99%R (12/24)  
 PTA: +1006m +22f +19p +40NMS 99%R (MACE)  
 PTA PL: -0.7 SCS: +3.07 DPR: -4.1 SCE: +2.8 LIV: -2.2  
 1516 dau. av. 21253 4.1 872 3.4 713  
 993 class. dau. av. FS:85.2 UDC:0.65 FLC:0.51

**OLD MILL STARKY LOVE ET 68111954**

09/05 3E-E94 E92 E96 E95 E93 E94 (09/18) \*CERT\*  
 PPR: +40 51%R PTAT: +0.0 52%R Protein Plus  
 PTA: -196m +9f +0p +210NMS 66%\$  
 02/04 311d 2X 21960 4.5 992 3.4 751 DHIR  
 03/03 289d 2X 27850 4.5 1249 3.4 959 DHIR  
 04/01 305d 2X 23300 4.7 1093 4.2 974 DHIR  
 05/04 305d 2X 36480 5.0 1833 3.3 1201 DHIR  
 06/09 305d 2X 36540 4.5 1646 3.2 1159 DHIR  
 09/01 290d 2X 25250 4.0 1010 3.1 784 DHIR  
**Lifetime: 2449d 215790m 9897f 7521p**  
 \* ALL AMERICAN JR 3 Yr Old 2012  
 \* HM ALL AMERICAN SR BEST 3 FMLS MEMBER 2013  
 \* NOM ALL AMERICAN COMPONENT MERIT COW 2015, 2016  
 \* NOM ALL AMERICAN 4 & 5 Yr Old 2013, 2014  
 \* 1st TOTAL PERF EASTERN NATIONAL 2015  
 \* INT CHAMPION EASTERN NATIONAL 2012

**WEBSTER RIDGE TD ET \*TM 193164**

Genetic Conditions: \*TM PT DT WT BH2T BH14T  
 PPR: +26 97%R PTAT: -0.2 98%R (12/24)  
 PTA: -237m +2f -15p +73NMS 98%R (MACE)  
 PTA PL: +2.7 SCS: +2.90 DPR: +2.4 SCE: +1.6 LIV: +1.6  
**VOELKERS WNDRNT CARABELLA 68101970**  
 Genetic Conditions: PT DT MT WT BH2T BH14T  
 04/00 E90 E92 E91 E90 E91 V88 (01/12) \*CERT\*  
 PPR: +2 79%R PTAT: +0.6 83%R  
 PTA: +933m +15f +20p +50NMS 33%\$ (GEN)  
 02/03 364d 2X 20600 4.7 972 3.6 741 DHIR  
 03/04 334d 2X 22510 4.2 951 3.3 741 DHIR  
 04/05 365d 2X 32300 4.2 1368 3.4 1106 DHIR

**OLD MILL TA STARKY ET 197921**

PPR: -64 92%R PTAT: -0.5 95%R (12/24)  
 PTA: -1122m -25f -25p -267NMS 96%R  
 PTA PL: -0.2 SCS: +3.05 DPR: +2.0 SCE: +2.9 LIV: +2.4  
**OLD MILL P DELOTTIE 883216**  
 14/05 4E-E93 E93 E92 E94 E92 E93 (01/13)  
 PPR: +47 79%R 00%R  
 PTA: +516m +2f +8p +199NMS 64%\$ (GEN)  
 02/00 323d 2X 21530 3.7 797 3.3 703 DHIR  
 02/11 365d 2X 20080 3.6 718 3.6 715 DHIR  
 05/01 365d 2X 34850 4.0 1379 3.1 1082 DHIR  
 07/00 365d 2X 33500 4.1 1362 3.3 1112 DHIR  
 13/08 365d 2X 26930 5.0 1351 3.1 844 DHIR  
 Lifetime: 2543d 193300m 7895f 6417p  
 \* 1st TOTAL PERF SOUTHEAST NATIONAL 2006  
 \* GRAND CHAMPION MD STATE SHOW 2004  
 \* RES JR CHAMP VA PDCA SHOW 1999

**\$ \_\_\_\_\_ 13 Lee-Anns Doboy Joyful 68236250**

Born: 12/10/2024 Tattoo: L931  
 Consignor: LEE-ANNS SWISS L.L.C.  
 DE WITT IA

Parent Average PPR: +24 PTAT: +0.7  
 PA: +614m -3f +10p +88NMS

3rd - 6th Dams:

**IDR FANFARE MOJO JACI 68181838 'NC'**

**RF FANFARE JANE 000000437 'NC'**  
 01/09 365d 3X 33799 2.8 950 2.9 986 DHIA

**FANFARE SPECIAL JACKI 958013 'NC'**  
 02/01 365d 3X 19652 4.4 870 3.2 629 DHIA  
 03/07 329d 3X 18433 4.1 757 3.3 604 DHIA  
 04/08 317d 3X 19456 4.2 809 3.3 638 DHIA

**FANFARE PRELUDE JADEN 891530 'V85 - V86ms'**  
 03/05 365d 2X 24980 4.0 988 3.5 865 DHIR  
 04/11 305d 2X 25500 3.8 964 3.3 840 DHIA  
 06/10 329d 2X 26330 4.0 1049 3.2 833 DHIA  
 Lifetime: 2185d 142900m 5551f 4741p

**SWITZER TALS DRDVL DOBOY ET 840003133889643**

Genetic Conditions: PT DT MT WT BH2T BH14T  
 Casein: A1A2  
 PPR: +60 91%R PTAT: +1.2 94%R (12/24)  
 PTA: +1001m +21f +32p +233NMS 95%R (MACE)  
 PTA PL: +1.4 SCS: +3.01 DPR: -3.5 SCE: +2.2 LIV: -3.3  
 382 dau. av. 21945 4.2 932 3.5 762  
 262 class. dau. av. FS:84.9 UDC:1.21 FLC:0.39

**CIE FANFARE JUKEBOX 68190902**

05/08 V88 V89 E90 +83 V86 V88 (04/23)  
 PPR: -11 37%R PTAT: +0.1 45%R  
 PTA: +227m -26f -12p -57NMS 15%\$  
 02/01 310d 2X 14300 3.6 511 3.3 472 DHIR  
 03/01 365d 2X 20320 3.7 749 3.3 678 DHIR  
 04/02 365d 2X 24370 3.8 936 3.4 819 DHIR  
 05/05 315d 2X 22520 3.7 825 3.2 719 DHIR  
 06/04 325d 2X 24770 3.5 864 3.2 794 DHIR  
 \*07/04 63d 2X 5262 4.0 209 3.4 181 (RIP)  
 Lifetime: 1708d 107350m 3929f 3520p

**HILLTOP ACRES B DAREDEVIL ET 840003012559129**

Genetic Conditions: PT DT MT WT BH2T BH14T  
 Casein: A2A2 BB  
 PPR: -32 97%R PTAT: +0.8 98%R (12/24)  
 PTA: +383m -16f +8p -47NMS 99%R (MACE)  
 PTA PL: +0.3 SCS: +3.28 DPR: -3.9 SCE: +2.6 LIV: -3.1  
**SWITZER TALS CDNCE DONAY ET 68156286**  
 Genetic Conditions: PT DT MT WT BH2T BH14T  
 02/08 V86 V85 V87 V86 V85 V86 (07/16) \*CERT\*  
 PPR: +159 77%R PTAT: +0.5 83%R  
 PTA: +1496m +60f +49p +635NMS 99%\$ (GEN)  
 02/02 365d 2X 28100 4.5 1275 3.4 966 DHIR

**MIL-K BRAIDEN FAJITA 68158903**

Parent Average PPR: -35 PTAT: +0.5  
 PA: -138m -20f -12p -129NMS  
 PA: PL +0.7 SCS: +2.97 DPR: -0.5 SCE: LIV -0.4

**IE FANFARE VIGOR JAZZ 68181839**

05/08 V89 V86 E90 V88 V89 E90 (07/20)  
 PPR: +34 45%R PTAT: +0.0 51%R  
 PTA: +440m -7f +1p +161NMS 56%\$  
 02/08 290d 2X 18390 3.8 696 3.1 565 DHIR  
 03/06 365d 2X 19010 3.5 669 3.0 577 DHIR  
 05/06 365d 3X 31230 3.1 973 2.9 898 DHIR



**Kruses Astronaut Janelle 'NC'**  
**Nominated All American Yearling in Milk 2015**  
**3rd Dam of Lot 15**



**Kruses River Jamaica ET 'E91/E92ms'**  
**4/04 365d 2X 29710 4.0 1186 3.4 1005 DHIR**  
**Grand Champion IA State Fair 2011**  
**4th Dam of Lot 15, 3rd Dam of Lot 32**

**\$ \_\_\_\_\_ 14 Knapp Freedom Lilly 840003262439647**

Born: 12/11/2024 Tattoo: K792 / K792  
 Consignor: KNAPP, AUSTIN  
 EPWORTH IA

Parent Average PPR: -8 PTAT: +0.5  
 PA: +81m -3f -1p -19NM\$

3rd - 5th Dams:

**KRUSES GK GOLIATH LETA 68173871 'V86/V88ms'**  
 03/01 359d 2X 20570 3.9 797 3.4 690 DHIR

**KRUSES GK FAUST LOVE 68146564 '+83/V86ms'**  
 03/00 333d 2X 15200 4.1 617 3.2 479 DHIR

**KRUSES GK SNICKPACK LORI 68117342**  
 'V89/E91ms'  
 07/05 365d 2X 28470 4.9 1391 3.2 919 DHIR  
 Lifetime: 2010d 125100m 5553f 4284p

**EDGE VIEW F FREEDOM ETV 68215884**

Genetic Conditions: PT DT MT WT BH2T BH14T  
 PPR: -6 64%R PTAT: +0.5 69%R (12/24)  
 PTA: -100m -11f -8p +47NM\$ 68%R (GEN)  
 PTA PL: +2.4 SCS: +2.85 DPR: -0.9 SCE: LIV: +1.8  
 0 dau. av.

**KNAPP WOODY LILLY 68216746**

03/06 V88 V88 V88 E90 V87 V88 (01/25)  
 PPR: -9 41%R PTAT: +0.5 49%R  
 PTA: +261m +5f +6p -85NM\$ 11%\$  
 02/02 349d 2X 20680 4.4 913 3.4 707 DHIR

**CUTTING EDGE T FOREMOST 68171744**

Genetic Conditions: PT DT MT WT BH2T BH14T  
 Casein: A1A2 AB E91  
 PPR: -49 86%R PTAT: +0.9 91%R (12/24)  
 PTA: -214m -19f -11p -181NM\$ 92%R (GEN)  
 PTA PL: +0.0 SCS: +3.00 DPR: -2.5 SCE: +2.7 LIV: -0.6  
**CIE DOUBLE W EM FAVOR 68126278**  
 09/01 2E-E95 E96 E95 E95 E94 E94 (12/19)  
 PPR: +60 66%R PTAT: +0.7 72%R  
 PTA: -350m +7f -5p +159NM\$ 55%\$  
 03/03 365d 2X 29410 4.5 1329 3.2 941 DHIR  
 04/08 341d 2X 27100 4.4 1188 3.7 1013 DHIR  
 06/07 365d 2X 24580 4.6 1120 4.0 978 DHIR  
 08/08 365d 2X 28630 3.9 1116 3.6 1022 DHIR  
 Lifetime: 2332d 165510m 7308f 6059p  
 \* ALL AMERICAN 4 YR OLD 2015  
 \* HM ALL AMERICAN 5 YR OLD 2016  
 \* NOM ALL AMERICAN COMPONENT MERIT COW 2019  
 \* NOM ALL AMERICAN AGED COW 2017

**CUTTING EDGE WOODY ETV \*TM 68173214**

Genetic Conditions: \*TM \*TD PT WT BH2T BH14T  
 Casein: A2A2 BB  
 PPR: +2 91%R PTAT: +1.0 94%R (12/24)  
 PTA: +214m -3f +4p -77NM\$ 95%R (GEN)  
 PTA PL: +0.0 SCS: +3.20 DPR: -1.9 SCE: +2.4 LIV: +0.3  
**KRUSES GK BOSEPHUS LAURA 68190395**  
 04/02 1E-E90 E90 E91 V88 V89 E90 (02/22)  
 PPR: -2 46%R PTAT: +0.3 54%R Protein Plus  
 PTA: +386m +19f +9p -34NM\$ 18%\$  
 02/07 296d 2X 21580 4.5 971 3.4 732 DHIR  
 03/07 365d 2X 33960 4.4 1483 3.4 1160 DHIR

**\$ \_\_\_\_\_ 15 Kruses Jethro Jaycee 68235556**

Born: 12/02/2024 Tattoo: 269  
 Consignor: KRUSE, RICK  
 EARLVILLE IA

Parent Average PPR: -27 PTAT: +0.7  
 PA: -30m -13f -6p -129NM\$

3rd - 5th Dams:

**KRUSES ASTRONAUT JANELLE 68154721**  
 01/11 252d 2X 13310 3.9 513 3.3 442 DHIR  
 \* NOM ALL AMERICAN YRLG IN MILK 2015  
 \* 5TH YRLG IN MILK INTERNATIONAL 2015

**KRUSES RIVER JAMAICA ET 961097 'E91/E92ms'**  
 03/02 352d 2X 25310 4.3 1079 3.4 868 DHIR  
 04/04 365d 2X 29710 4.0 1186 3.4 1005 DHIR  
 GRAND CHAMPION IA STATE FAIR 2011  
 1ST SR 3 YR OLD IA STATE FAIR 2011

**R KRUSES STARBUCK JOYFUL 914171 '2E94/E93ms'**  
 05/07 365d 2X 31570 4.4 1384 3.3 1036 DHIR  
 Lifetime: 1945d 118720m 5188f 4145p

**KRUSES RAMPAGE JETHRO ET 68217462**

Genetic Conditions: PT DT MT WT BH2T BH14T  
 PPR: -15 67%R PTAT: +0.7 72%R (12/24)  
 PTA: +281m -3f +1p -89NM\$ 70%R (GEN)  
 PTA PL: -0.4 SCS: +3.27 DPR: -1.6 SCE: LIV: -1.2  
 0 dau. av.

**KRUSES FOREMOST JULIA 68223742**

Not Classified  
 Parent Average PPR: -35 PTAT: +0.6  
 PA: -340m -22f -12p -168NM\$  
 \*02/01 67d 3X 3858 2.9 112 2.9 112 (RIP)

6th-7th Dam:

**KRUSES PRELUDE JOLYN 885467 '2E93/E93ms'**  
 06/08 365d 2X 27600 5.3 1458 3.3 921 DHIR  
 HON MEN ALL AMERICAN JR 3 YR OLD 2002

**KRUSES JETWAY JACLYN 859482 '3E91 - Certified'**  
 07/08 305d 2X 22110 4.3 948 3.4 752 DHIA

**KAR-LINN REESES RAMPAGE 840003140014659**

Genetic Conditions: PT DT MT WT BH2T BH14T  
 Casein: A2A2 BB  
 PPR: -5 94%R PTAT: +0.4 96%R (12/24)  
 PTA: +361m -12f +7p -75NM\$ 98%R (MACE)  
 PTA PL: +1.0 SCS: +3.01 DPR: -2.4 SCE: +2.6 LIV: +1.2  
**KRUSES VICTOR JITERBUG ET 68146344**  
 Genetic Conditions: PT DT MT WT BH2T BH14T  
 03/11 E91 V88 E92 E91 E90 E91 (11/16)  
 PPR: -27 77%R PTAT: +1.2 83%R  
 PTA: -279m +3f -11p -176NM\$ 4%\$ (GEN)  
 02/02 365d 2X 18290 4.5 825 3.5 632 DHIR  
 03/07 293d 2X 16680 4.6 761 3.3 551 DHIR  
 04/06 294d 2X 21170 4.2 886 3.6 756 DHIR  
 \* HM ALL AMERICAN SR 3 YR OLD 2016  
 \* HM ALL AMERICAN WINTER YRLG HFR 2014  
 \* HM ALL AMERICAN SR BEST 3 FMLS MEMBER 2016

**CUTTING EDGE T FOREMOST 68171744**

Genetic Conditions: PT DT MT WT BH2T BH14T  
 Casein: A1A2 AB E91  
 PPR: -49 86%R PTAT: +0.9 91%R (12/24)  
 PTA: -214m -19f -11p -181NM\$ 92%R (GEN)  
 PTA PL: +0.0 SCS: +3.00 DPR: -2.5 SCE: +2.7 LIV: -0.6  
**KRUSES FROSTY JANELLE 68178892**  
 06/09 2E-E90 V88 E90 V88 E91 E90 (04/23)  
 PPR: -19 42%R PTAT: +0.3 46%R PTA: 5%\$  
 03/01 286d 2X 13960 4.2 583 3.6 501 DHIR  
 04/01 324d 2X 19350 4.1 795 3.5 677 DHIR  
 06/03 305d 2X 18930 3.8 720 3.5 654 DHIR  
 06/03 365d 2X 21220 3.8 808 3.5 733 DHIR



**Top Acres C Wizzie Go ET 'NC'**  
**02/03 365d #X 29662 4.0 1186 3.5 1038 DHIR**  
**3rd Dam of Lot 16**



**TOP ACRES SUPREME WIZARD ET '3E95/E95ms'**  
**5/07 365d 2X 34914 5.3 1840 3.3 1163 DHIA**  
**All American Sr 3 Yr Old & Component Merit 2013, 2017**  
**4th Dam of Lot 16**

**\$ \_\_\_\_\_ 16 Cozy Valley Willow 68235954**

Born: 12/01/2024 Tattoo: 1663  
 Consignor: KLUG, MATTHEW S. & MYRIAH  
 SPRING GROVE MN

Parent Average PPR: +41 PTAT: +0.4  
 PA: +74m +13f +12p +152NM\$

3rd -4th Dams:  
**TOP ACRES C WIZZIE GO ET 68181946 'NC'**  
 Genetic Conditions: PT DT MT WT BH2T  
 02/03 365d 3X 29662 4.0 1186 3.5 1038 DHIR  
 Full Sister: **TOP ACRES C WIZZIE FLY ET '2E93/E94ms'**

'3E95.E95ms'  
**TOP ACRES SUPREME WIZARD ET 68116090**  
 05/07 365d 2X 34914 5.3 1840 3.3 1163 DHIA  
 07/05 365d 2X 35400 4.9 1737 3.5 1246 DHIA  
**Lifetime: 2557d 202535m 11043f 7077p**  
 \* ALL AMERICAN COMP MERIT COW 2017  
 \* ALL AMERICAN SR 3 YR OLD 2013  
 \* ALL AMERICAN PRODUCE OF DAM MEMBER 2013-2016  
 \* RES ALL AMERICAN AGED COW 2016  
 \* RES ALL AMERICAN SR 2 & 5 YR OLD 2012, 2015  
 \* GRAND CHAMPION INTERNATIONAL 2017  
 \* RES GRAND & INT CHAMP INTERNATIONAL 2013

**CUTTING EDGE MR DEPENDABLE 68199836**  
 Genetic Conditions: PT DT MT WT BH2T BH14T  
 Casein: A1A2 AA  
 PPR: +43 74%R PTAT: +0.3 78%R (12/24)  
 PTA: -339m +8f +8p +204NM\$ 80%R (GEN)  
 PTA PL: +2.1 SCS: +2.88 DPR: -1.1 SCE: LIV: +2.1  
 16 dau. av. 20344 4.3 880 3.6 729

**COZY VALLEY RASTA WINKS ET 68215020**  
 Genetic Conditions: PT DT MT WT BH2T BH14T  
 03/03 V85 V87 +84 V85 V85 +84 (06/24) \*CERT\*  
 PPR: +41 66%R PTAT: +0.5 75%R  
 PTA: +486m +18f +16p +99NM\$ 43%\$ (GEN)  
 02/07 352d 2X 20310 4.1 840 3.3 680 DHIA  
**Genomics: +1.0 PL +2.2 SCE +100 CM\$**

**LA RAINBOW BFLY DYNAMITE ETV 840003129321096**  
 Genetic Conditions: \*TM PT DT WT BH2T BH14T  
 Casein: A2A2 BB  
 PPR: +29 60%R PTAT: -0.2 52%R (12/24)  
 PTA: -345m -4f +7p +32NM\$ 66%R (MACE)  
 PTA PL: -0.2 SCS: +2.91 DPR: +0.5 SCE: +2.1 LIV: -0.1  
**CUTTING EDGE T DELILAH 68147909**  
 Genetic Conditions: PT DT MT WT BH2T BH14T  
 06/07 2E-E95 E94 E96 E94 E94 E95 (07/19)  
 PPR: +37 78%R PTAT: +0.7 85%R Protein Plus  
 PTA: -96m +15f +2p +154NM\$ 54%\$ (GEN)  
 02/02 365d 2X 18950 4.5 857 3.6 688 DHIR  
 03/04 306d 2X 19450 5.0 978 3.9 766 DHIR  
 05/05 358d 2X 22270 4.9 1101 3.7 832 DHIR  
 06/05 365d 2X 32770 4.7 1554 3.6 1170 DHIR  
 Lifetime: 1743d 114130m 5495f 4250p  
 \* ALL AMERICAN AGED COW 2019  
 \* ALL AMERICAN SR 3 & 5 Yr Old 2016, 2018

**JO-DEE ROYAL HILL RASTA ET 840003135087427**  
 Genetic Conditions: PT DT MT WT BH2T BH14T  
 Casein: A2A2 BB  
 PPR: -38 91%R PTAT: +0.7 94%R (12/24)  
 PTA: -222m -25f -4p -261NM\$ 96%R (GEN)  
 PTA PL: +0.3 SCS: +3.13 DPR: -2.2 SCE: +2.5 LIV: +1.9  
**C WIZZIES ROCKSTAR ETV 840003143984720**  
 Genetic Conditions: PT DT MT WT BH2T BH14T  
 PPR: +74 74%R 00%R  
 PTA: +823m +36f +29p +217NM\$ 67%\$ (GEN)  
 02/08 347d 2X 18380 4.4 805 3.4 631 DHIR

**\$ \_\_\_\_\_ 17 T Design Lavish 68236548**

Born: 12/01/2024 Tattoo: 23  
 Consignor: HILKIN, TAYLOR  
 DUBUQUE IA

Parent Average PPR: +61 PTAT: +0.6  
 PA: +290m +19f +16p +136NM\$

3rd - 6th Dams:  
**SIEGERTS TROOPER LANI 68112163 'V88/V88ms'**  
 07/00 365d 2X 23270 4.0 921 3.1 729 DHIR  
 Lifetime: 2239d 116910m 4911f 3683p

**FROSTED BEAUTY CALGARY TWIN 923586 'V86'**  
 03/07 365d 3X 22570 4.1 929 3.2 724 DHIR

**BLESSING ENSIGN LYNN ET 879879 'E90/E90ms'**

**BLESSING PR LANI TWIN 836990 'V88-Certified'**  
 Protein Plus  
 05/06 365d 2X 33610 4.5 1506 3.5 1190 DHIR  
 07/00 342d 2X 30720 4.7 1441 3.4 1047 DHIR  
 Lifetime: 1914d 156430m 6904f 5553p

**HF DESIGN ET 840003218804016**  
 Genetic Conditions: PT DT MT WT BH2T BH14T  
 Casein: A2A2 AB  
 PPR: +119 69%R PTAT: +0.6 72%R (12/24)  
 PTA: +466m +33f +32p +294NM\$ 74%R (GEN)  
 PTA PL: +0.4 SCS: +2.96 DPR: +0.0 SCE: +2.9 LIV: -0.1  
 0 dau. av.

**SIEGERTS KRUNCH LESSA 68222741**  
 Not Classified  
 Parent Average PPR: +1 PTAT: +0.5  
 PA: +113m +4f -1p -22NM\$  
 \*02/02 67d 3X 3189 4.4 141 3.3 106 (RIP)

7th Dam:  
**BLESSING SENSATION BRIA 795050**  
 09/11 3E93 3E94 3E95 3E95 3E91 3E92 \*Elite\*  
 06/06 365d 2X 37310 3.7 1394 3.7 1375 DHIR  
 07/08 365d 2X 35530 4.1 1440 3.7 1307 DHIR  
 ALL AMERICAN WINTER YRLG HFR 1991  
 RES ALL AMERICAN WINTER CALF 1990, AGED COW 1996

**ELMERS LENNOX ELMSTAR 120132233809**  
 Genetic Conditions: PT DT MT WT BH2T BH14T  
 Casein: A2A2 AB  
 PPR: +63 86%R PTAT: +0.2 90%R (12/24)  
 PTA: -492m +7f +2p +190NM\$ 91%R (MACE)  
 PTA PL: +2.4 SCS: +2.94 DPR: +1.6 SCE: +2.6 LIV: +1.7  
**HF LC CHASING DREAMS ET 840003140967866**  
 Genetic Conditions: PT DT MT WT BH2T BH14T  
 04/00 V88 E90 V88 +84 E91 V87 (09/22) \*CERT\*  
 PPR: +143 70%R PTAT: +0.5 77%R Protein Plus  
 PTA: +1176m +50f +50p +388NM\$ 90%\$ (GEN)  
 02/03 365d 2X 26520 4.7 1246 3.6 952 DHIR  
 03/11 365d 2X 31210 4.7 1457 3.7 1147 DHIR

**KRUSES FOREMOST KRUNCH ET 68196106**  
 Genetic Conditions: PT DT MT WT BH2T BH14T  
 PPR: -9 69%R PTAT: +0.8 74%R (12/24)  
 PTA: -81m -9f -10p -34NM\$ 74%R (GEN)  
 PTA PL: +1.3 SCS: +3.16 DPR: -0.9 SCE: LIV: +1.2  
**SIEGERTS CARTEL LYNN 68186641**  
 04/00 V87 V88 E90 V89 V87 V86 (07/21)  
 PPR: +10 48%R PTAT: +0.1 57%R  
 PTA: +307m +16f +8p -10NM\$ 22%\$  
 02/02 365d 3X 13130 4.3 567 3.3 435 DHIR  
 03/08 365d 3X 26900 3.9 1044 3.3 884 DHIR

\$ 18 Siegerts Design Megan 68235013

Born: 09/12/2024 Tattoo: S34
Consignor: SIEGERTS SWISS
PEOSTA IA

Parent Average PPR: +67 PTAT: +0.4
PA: +386m +16f +18p +185NM\$

3rd - 4th Dams:

MEADOW HILL JET MITZY 904605
09/08 3E-E91 E93 V88 E92 E90 E91 (07/08)
05/01 365d 3X 28330 4.0 1121 3.0 846 DHIR
08/03 365d 3X 28840 3.8 1084 3.1 890 DHIR
Lifetime: 2344d 149400m 5816f 4687p
\* 2ND 4 Yr OLD PA FARM SHOW 2003

MORT STERLING MELISSA 783038
13/04 4E-E91 E91 E90 E92 E90 E90 (04/02)
06/06 365d 2X 29480 4.2 1230 3.5 1045 DHIR
07/08 305d 3X 29780 3.9 1162 3.5 1039 DHIA
Lifetime: 2667d 180450m 7092f 6413p
\* 5TH AGED COW EASTERN NATIONAL 1995
\* 2ND AGED COW MD STATE FAIR 1997

HF DESIGN ET 840003218804016
Genetic Conditions: PT DT MT WT BH2T BH14T
Casein: A2A2 AB
PPR: +119 69%R PTAT: +0.6 72%R (12/24)
PTA: +466m +33f +32p +294NM\$ 74%R (GEN)
PTA PL: +0.4 SCS: +2.96 DPR: +0.0 SCE: +2.9 LIV: -0.1
0 dau. av.

LOVE-HAVEN THUNDER MIYA ET 68193480
07/00 V86 V86 V86 V85 V87 V85 (06/24)
PPR: +15 42%R PTAT: +0.2 49%R
PTA: +306m -2f +4p +75NM\$ 38%\$
04/11 365d 3X 20530 4.0 811 3.2 658 DHIR
06/02 347d 3X 22460 3.8 854 3.1 700 DHIR

5th Dam:
MORT IMPROVER KELLY 676892
09/07 3E-E90 E90 E90 E90 V87 (10/89) \* ELITE \*
08/08 365d 2X 29790 4.3 1292 3.3 981 DHIR
Lifetime: 2942d 189530m 7344f 6601p

ELMERS LENNOX ELMSTAR 120132233809
Genetic Conditions: PT DT MT WT BH2T BH14T
Casein: A2A2 AB
PPR: +63 86%R PTAT: +0.2 90%R (12/24)
PTA: -492m +7f +2p +190NM\$ 91%R (MACE)
PTA PL: +2.4 SCS: +2.94 DPR: +1.6 SCE: +2.6 LIV: +1.7
HF LC CHASING DREAMS ET 840003140967866
Genetic Conditions: PT DT MT WT BH2T BH14T
04/00 V88 E90 V88 +84 E91 V87 (09/22) \*CERT\*
PPR: +143 70%R PTAT: +0.5 77%R Protein Plus
PTA: +1176m +50f +50p +388NM\$ 90%\$ (GEN)
02/03 365d 2X 26520 4.7 1246 3.6 952 DHIR
03/11 365d 2X 31210 4.7 1457 3.7 1147 DHIR

HARTS THUNDER \*TM 68113037
Genetic Conditions: \*TM PT DT WT BH2T BH14T
Casein: AB
PPR: +70 97%R PTAT: +0.4 98%R (12/24)
PTA: +688m +10f +23p +274NM\$ 99%R (MACE)
PTA PL: +2.3 SCS: +3.18 DPR: +1.0 SCE: +1.9 LIV: +2.4
MEADOW HILL DYNASTY MYRA 956864
08/03 V88 E91 V87 E90 V85 V88 (06/15)
PPR: -51 45%R 00%R
PTA: -194m -20f -15p -230NM\$ 1%\$ (12/24)
\* 5th Jr 2 Yr OLD EASTERN NATIONAL 2009
\* 6th SPRING HFR CALF EASTERN NATIONAL 2007
\* 1st 5 Yr OLD PA FARM SHOW 2012

\$ 19 CIE Devore Tacobell Divinity 68236332

Born: 09/10/2024 Tattoo: KC56
Consignor: WHIPPLE, KAYLA (DEVORE)
TIPTON IA

Parent Average PPR: +35 PTAT: +0.3
PA: +420m +14f +16p +93NM\$

HILLTOP ACRES S TACOBELL ET 840003239490002
Genetic Conditions: PT DT MT WT BH2T BH14T
PPR: +89 64%R PTAT: +0.6 70%R (12/24)
PTA: +1059m +30f +38p +276NM\$ 68%R (GEN)
PTA PL: +0.4 SCS: +2.81 DPR: -2.1 SCE: LIV: -1.6
0 dau. av.

IE DEVORE DELITE DAYLITEDIVINE 68185401
Not Classified
Parent Average PPR: -22 PTAT: +0.0
PA: -220m -3f -7p -90NM\$
Not on test

LA RAINBOW BFLY SKYHIGH ET 840003200520213
Genetic Conditions: PT DT MT WT BH2T BH14T
Casein: A2A2 BB
PPR: +10 91%R PTAT: +0.3 93%R (12/24)
PTA: +391m -11f +12p -35NM\$ 97%R (MACE)
PTA PL: -1.1 SCS: +2.62 DPR: -1.4 SCE: +2.8 LIV: -0.9
HILLTOP ACRES DB TABBIE ETV 68198404
Genetic Conditions: PT DT MT WT BH2T BH14T
05/03 2E-E91 E93 E92 E91 V88 E91 (06/24) \*CERT\*
PPR: +162 73%R PTAT: +1.1 81%R Protein Plus
PTA: +1018m +39f +43p +566NM\$ 98%\$ (GEN)
01/10 365d 3X 29810 4.8 1418 3.5 1032 DHIR
03/05 365d 3X 40090 5.0 2015 3.7 1500 DHIR
04/09 305d 3X 33630 4.9 1661 3.7 1230 DHIR
Lifetime: 1273d 124800m 6193f 4569p
HILLTOP ACRES PP DELITE 68169637
Parent Average PPR: -4 PTAT: -0.1
PA: -302m +7f -1p +6NM\$
PA: PL -1.0 SCS: +3.15 DPR: +0.1 SCE: LIV -0.1
ID DEVORE TOTAL DAWN 68160715
04/08 +82 +83 V85 V85 V87 G78 (08/18)
PPR: -38 48%R 00%R
04/05 148d 2X 11120 3.4 380 3.2 357 DHIR

\$ 20 Cutting Edge Siegs Gazella 68235014

Born: 09/07/2024 Tattoo: S30
Consignor: SIEGERTS SWISS
PEOSTA IA

Parent Average PPR: +9 PTAT: +0.6
PA: -45m -10f -5p -61NM\$

3rd - 4th Dams:

GRAYSTONE BLUE CHIP GRACIE 68107732
04/10 E92 E90 E92 E91 E93 E92 (10/13)
04/09 305d 2X 21490 4.4 955 3.6 784 DHIA
3rd WINTER HFR CALF SOUTHEAST NATIONAL 2009
1st WINTER HFR CALF EASTERN NATIONAL 2009
1st WINTER YRLG HFR EASTERN Bs SHOW 2010

BO JOY ENSIGN GARI ET 910246 '3E93/E95ms'
04/09 325d 2X 23570 4.6 1090 3.5 817 DHIA
05/10 305d 2X 23230 4.3 1003 3.7 855 DHIR
Lifetime: 2573d 138100m 6149f 4974p
HM ALL AMERICAN PRODUCE OF DAM MEMBER 2011
6th 4 Yr OLD EASTERN NATIONAL 2006

JENNINGS GAP TIME OUT 68210495
Genetic Conditions: PT DT MT WT BH2T BH14C
Casein: A2A2 BB
PPR: +73 68%R PTAT: +1.1 71%R (12/24)
PTA: +552m +8f +14p +152NM\$ 74%R (GEN)
PTA PL: +2.1 SCS: +2.87 DPR: -0.4 SCE: +2.2 LIV: +0.2
10 dau. av. 22719 4.1 929 3.4 762

OSBORN ZBW SECRET GEM 840003218601598
03/00 +82 +83 +82 +82 +81 +83 (10/23)
PPR: -54 41%R PTAT: +0.0 45%R
PTA: -642m -28f -24p -273NM\$ 0%\$
02/10 347d 2X 20340 4.5 925 3.6 723 DHIR

5th Dam
BO JOY EMORY GRETCHEN 822912 '2E93/E93ms'
06/07 365d 2X 28440 4.4 1263 3.5 983 DHIR
HM ALL AMERICAN SR BEST 3 FMLS MEMBER 1999
NOM ALL AMERICAN AGED COW 1999
RES GRAND CHAMP EASTERN NATIONAL 1999

HILLTOP ACRES DYNAMITE DIEGO ET 68194906
Genetic Conditions: PT DT MT WT BH2T BH14T
Casein: A2A2 BB
PPR: +38 87%R PTAT: +1.0 92%R (12/24)
PTA: +16m -12f +11p +77NM\$ 94%R (MACE)
PTA PL: +1.4 SCS: +2.82 DPR: -1.9 SCE: +2.4 LIV: +2.0
JENNINGS GAP WATCH TAHITI 68194643
Genetic Conditions: PT DT MT WT BH2C BH14C
05/09 V88 E90 E90 V88 V87 V87 (04/24)
PPR: +14 68%R PTAT: +0.6 74%R
PTA: +178m +1f +0p -119NM\$ 8%\$ (GEN)
02/00 305d 2X 17720 4.0 706 3.2 575 DHIA
03/01 345d 2X 19570 4.7 928 3.5 678 DHIA
04/03 365d 2X 25630 4.5 1159 3.4 882 DHIA
CUTTING EDGE SECRET WEAPON 68193312
Genetic Conditions: PT DT MT WT BH2T BH14T
Casein: A2A2 BB
PPR: -29 85%R PTAT: +0.6 89%R (12/24)
PTA: -686m -21f -7p -213NM\$ 92%R (GEN)
PTA PL: -0.2 SCS: +2.80 DPR: -1.9 SCE: +1.7 LIV: -0.3
GRAYSTONE OSBORN TOTAL GIBSON 68190521
Genetic Conditions: PT DC MT WT BH2T BH14T
07/04 3E-E93 E92 E93 E92 E92 E93 (07/24)
PPR: -48 71%R PTAT: +0.1 77%R
PTA: -711m -30f -31p -266NM\$ 1%\$ (GEN)
03/06 297d 2X 26490 4.1 1094 3.4 891 DHIA
06/02 314d 2X 24710 4.1 1004 3.0 749 DHIR



**Graystone Osborn Total Gibson '3E93/E93ms'**  
**3/06 297d 2X 26490 4.1 1094 3.4 891 DHIA**  
**MGD of Lot 20**



**Graystone Blue Chip Gracie 'E92/E92ms'**  
**4/09 305d 2X 21490 4.4 955 3.6 784 DHIR**  
**1st Winter Hfr Calf Eastern National 2009**  
**3rd Dam of Lot 20**

**\$ \_\_\_\_\_ 21 Kruses LJ Tank Bobbi 68234891**

Born: 09/02/2024 Tattoo: LJ848  
 Consignor: KRUSE, LORAS  
 HOLY CROSS IA

Parent Average PPR: +65 PTAT: +0.7  
 PA: +714m +25f +24p +217NMS

3rd - 5th Dams:

**KRUSES LJ STUART BETH 68155230**  
 04/04 E90 E90 E90 V87 E90 E90 (01/18)  
 03/08 365d 2X 28010 3.8 1073 3.1 878 DHIR

**KRUSES LJ SECRET BECKY 68133118 'V86'**  
 02/03 318d 2X 17980 4.0 717 3.3 598 DHIR

**CIE KRUSES LJ VICTOR BONNIE 68113322 'V89'**  
 02/11 365d 2X 19760 3.6 717 3.3 652 DHIR

**COZY NOOK DOBOY TANK 68204129**

Genetic Conditions: PT DT MT WT BH2T BH14T  
 Casein: A2/A2 B/B  
 Not Classified \*QUALIFIED SIRE\*  
 PPR: +105 77%R PTAT: +0.9 81%R (12/24)  
 PTA: +1023m +43f +34p +385NMS 85%R (GEN)  
 PTA PL: +0.8 SCS: +2.93 DPR: -2.1 SCE: +2.4 LIV: -1.3  
 41 dau. av. 22193 4.3 955 3.4 744  
 18 class. dau. av. FS:84.3 UDC:1.03 FLC:0.77

**KRUSES LJ RAMPAGE BETSY 68224551**

\*02/04 '84' V85 +83 +84 +84 +83 (01/25)  
 Parent Average PPR: +22 PTAT: +0.5  
 PA: +404m +7f +13p +49NMS  
 \*01/11 143d 2X 7824 4.0 314 3.0 238 (RIP)

**SWITZER TALS DRDVL DOBOY ET 840003133889643**

Genetic Conditions: PT DT MT WT BH2T BH14T  
 Casein: A1A2  
 PPR: +60 91%R PTAT: +1.2 94%R (12/24)  
 PTA: +1001m +21f +32p +233NMS 95%R (MACE)  
 PTA PL: +1.4 SCS: +3.01 DPR: -3.5 SCE: +2.2 LIV: -3.3  
**COZY NOOK PSLI TREACHEROUS ET 68158594**  
 Genetic Conditions: PT DT MT WT BH2T BH14T  
 08/03 1E-E90 E90 E91 +82 V89 E91 (05/22)  
 PPR: +105 80%R PTAT: +0.2 84%R Protein Plus  
 PTA: +397m +15f +12p +367NMS 88%\$ (GEN)  
 03/01 365d 2X 32580 4.8 1550 3.8 1236 DHIR  
 04/06 331d 2X 31620 4.9 1555 3.8 1189 DHIR  
 05/06 365d 2X 35280 4.4 1535 3.7 1288 DHIR  
 06/08 365d 2X 37590 4.2 1571 3.6 1356 DHIR  
 07/10 305d 2X 37120 4.4 1641 3.4 1270 DHIR  
 09/01 365d 2X 33860 4.5 1539 3.4 1163 DHIR  
 Lifetime: 2782d 261590m 11996f 9583p

**KAR-LINN REESES RAMPAGE 840003140014659**

Genetic Conditions: PT DT MT WT BH2T BH14T  
 Casein: A2/A2 B/B  
 PPR: -5 94%R PTAT: +0.4 96%R (12/24)  
 PTA: +361m -12f +7p -75NMS 98%R (MACE)  
 PTA PL: +1.0 SCS: +3.01 DPR: -2.4 SCE: +2.6 LIV: +1.2  
**KRUSES LJ TORO BELLA 68188969**  
 05/09 2E-E92 E94 E94 E90 E91 E91 (04/23)  
 PPR: +45 39%R PTAT: +0.5 44%R  
 PTA: +447m +26f +18p +172NMS 58%\$  
 01/11 285d 2X 17700 4.5 796 3.3 587 DHIR  
 02/10 342d 2X 25280 4.1 1047 3.2 809 DHIR  
 04/00 365d 2X 24910 4.3 1074 3.5 864 DHIR  
 05/03 303d 2X 23910 4.3 1021 3.3 790 DHIR

**\$ \_\_\_\_\_ 22 Onword Darwin Vianetta 68236353**

Born: 06/16/2024 Tattoo: W760 / W760  
 Consignor: WORDEN, JACOB C.  
 SUMNER IA

Parent Average PPR: +113 PTAT: +0.3  
 PA: +143m +23f +27p +332NMS

3rd - 4th Dams:

**ONWORD VIGOR VIOLETTE 68132091**  
 13/04 5E-E93 E95 E93 E95 E92 E92 (06/24)  
 05/06 360d 2X 30410 4.0 1223 3.7 1124 DHIR  
 10/08 365d 2X 30220 3.9 1183 3.4 1020 DHIR  
 \*12/07 365d 2X 29487 4.2 1233 3.4 1008 DHIR  
 Lifetime: 3648d 283840m 11324f 10110p

**ONWORD STARBUCK VIOLET ET 911628**  
 12/07 4E-E92 E92 E92 E93 E92 E92 (08/13) Protein Plus  
 06/05 365d 2X 31680 3.9 1220 3.4 1077 DHIR  
 08/02 365d 2X 35560 3.9 1402 3.2 1149 DHIR  
 10/01 365d 2X 32930 4.2 1388 3.2 1067 DHIR  
 12/05 365d 2X 31360 3.9 1221 3.4 1061 DHIR  
 Lifetime: 3612d 284690m 11405f 9666p

**HF DARWIN ET 840003250270741**

Genetic Conditions: PT DT MT WT BH2T BH14T  
 PPR: +141 61%R PTAT: +0.4 65%R (12/24)  
 PTA: +325m +38f +37p +341NMS 64%R (GEN)  
 PTA PL: +1.0 SCS: +2.97 DPR: +1.9 SCE: LIV: +0.2  
 0 dau. av.

**ONWORD DAIRYSTAR VINETTA 68217791**

02/04 +83 +81 V85 +83 V85 +83 (04/23)  
 PPR: +84 41%R PTAT: +0.2 46%R  
 PTA: -40m +8f +17p +322NMS 83%\$  
 02/03 305d 2X 18920 4.5 843 3.6 683 DHIA  
 \*03/06 218d 2X 15708 4.2 657 3.8 596 (RIP)

5th Dam:

**ONWORD COMBO VIOLA 839874** Protein Plus  
 12/08 4E-E92 E95 E92 E95 E90 E91 (11/06) \*CERT\*  
 05/00 365d 2X 34650 3.9 1347 3.7 1295 DHIR  
 07/02 365d 2X 42140 5.2 2204 3.4 1426 DHIR  
 09/03 365d 2X 33700 3.9 1318 3.4 1161 DHIR  
 Lifetime: 3328d 237870m 10385f 8867p  
 \* HM ALL AMERICAN 5 Yr OLD 1999  
 \* 2ND 5 Yr OLD CENTRAL NATIONAL 1999

**CA MASCARI LUTH BLOOM LOVER 24990682386**

Genetic Conditions: PT DT MT WT BH2T BH14T  
 Not Classified \*QUALIFIED SIRE\*  
 PPR: +149 71%R PTAT: +0.4 74%R (12/24)  
 PTA: +305m +25f +43p +316NMS 76%R (MACE)  
 PTA PL: +0.4 SCS: +3.07 DPR: +2.7 SCE: LIV: +1.2  
**HF ELMSTAR DREAM OF ME ET 840003205063518**  
 Genetic Conditions: PT DT MT WT BH2T BH14T  
 02/07 V87 V89 V85 +84 V88 V88 (04/23)  
 PPR: +108 65%R PTAT: +0.4 74%R  
 PTA: +214m +32f +27p +281NMS 78%\$ (GEN)  
 02/05 365d 2X 23730 5.0 1179 3.7 889 DHIR

**HILLTOP ACRES DAIRYSTAR ETV 840003138790784**

Genetic Conditions: PT DT MT WT BH2T BH14C  
 Casein: A1A1 BB \*SUPERIOR SIRE\*  
 PPR: +108 92%R PTAT: +0.6 95%R (12/24)  
 PTA: +7m +13f +22p +329NMS 96%R (MACE)  
 PTA PL: +3.1 SCS: +3.01 DPR: +1.3 SCE: +2.2 LIV: +3.2  
**ONWORD HIJACK VIOLETTE 68189837**  
 04/10 V85 V86 V85 V85 +84 V85 (09/22)  
 PPR: +21 43%R PTAT: -0.2 49%R  
 PTA: +141m -8f +6p +189NMS 62%\$  
 01/11 358d 2X 20930 4.0 839 3.5 740 DHIR  
 03/01 268d 2X 20310 3.9 802 3.4 685 DHIR  
 04/00 363d 2X 28780 3.9 1124 3.5 1004 DHIR  
 05/02 360d 2X 29880 3.6 1075 3.2 957 DHIR  
 \*06/04 330d 2X 24836 3.9 959 3.4 845 DHIR

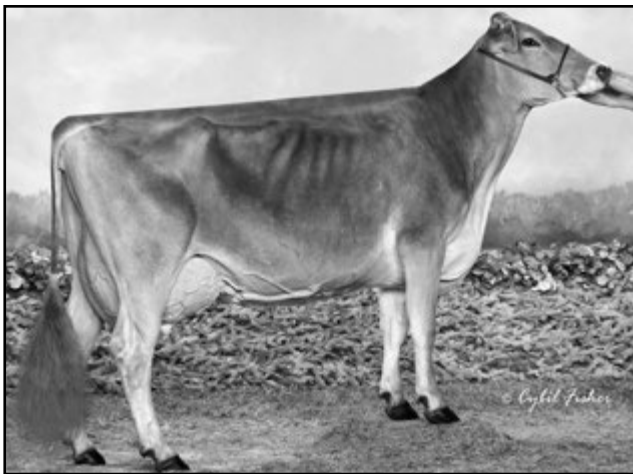

**Random Luck PT LG Papaya ET '2E91/E91ms' \*Certified\***  
**2/05 365d 2X 24880 4.3 1058 3.3 824 DHIR**  
**Res All American Produce of Dam Member 2017**  
**Nom AA Sr 3 Yr Old 2015 - MGD of Lot 23**

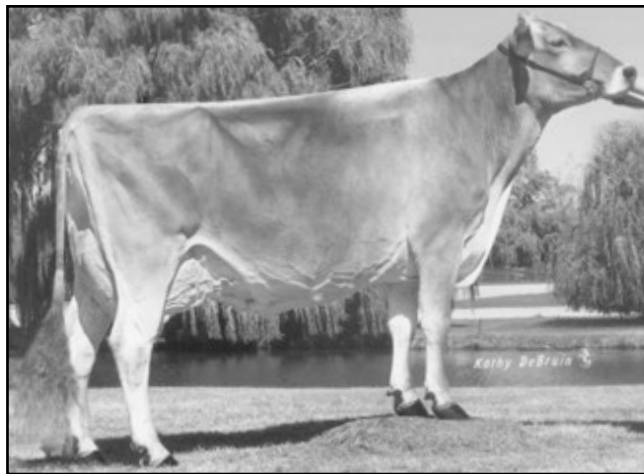

**Random Luck KB Phoebe '2E93/E94ms' \*Certified\***  
**5/08 365d 2X 34210 4.5 1541 3.1 1048 DHIR**  
**Hon Men All American Sr 3 Yr Old 2006**  
**Nom AA Aged Cow 2010 - 3rd Dam of Lot 23**

**\$ \_\_\_\_\_ 23 Siegerts Braiden Peaches 68234244**

Born: 06/03/2024 Tattoo: 8  
 Consignor: SIEGERTS SWISS, PEOSTA IA

Parent Average PPR: -28 PTAT: +0.2  
 PA: -263m -25f -18p -123NM\$

3rd - 5th Dams:

**RANDOM LUCK KB PHOEBE 918369**  
 '2E93 - E94ms' \*Certified\*

03/08 365d 2X 31510 4.7 1467 3.2 1000 DHIR  
 05/08 365d 2X 34210 4.5 1541 3.1 1048 DHIR  
 Lifetime: 2054d 168480m 7940f 6017p  
 HON MEN ALL AMERICAN SR 3 YR OLD 2006  
 NOM ALL AMERICAN AGED COW 2010  
 2ND COMP MERIT COW SOUTHEAST NAT'L 2009

**MS ELM PARK PAPOOSE ET 901949 'E91'**  
 \*04/08 365d 2X 27681 4.4 1221 3.2 876 DHIA

**KIES HAVEN VOGUE PAMMY 820324**  
 'E91 - Certified'

04/08 365d 3X 38740 5.0 1920 3.6 1411 DHIR  
 HON MEN ALL AMERICAN JR 2 YR OLD 1994

**BLESSING TEX BRAIDEN ET \*TM 198435**

Genetic Conditions: \*TM PT DT WT BH2T BH14T  
 Casein: A2A2 E92  
 PPR: -60 98%R PTAT: +0.2 98%R (12/24)  
 PTA: -534m -41f -26p -181NM\$ 99%R (MACE)  
 PTA PL: +3.0 SCS: +2.86 DPR: +0.8 SCE: +3.5 LIV: +1.9  
 957 dau. av. 19140 4.0 764 3.4 642  
 669 class. dau. av. FS:85.0 UDC:-0.12 FLC:-0.50

**RANDOM LUCK RIVER PADDLE 68206289**

03/06 V85 +84 V88 V85 V85 V85 (04/23) \*CERT\*  
 PPR: +4 45%R PTAT: +0.1 53%R  
 PTA: +9m -9f -10p -65NM\$ 14%\$  
 02/05 337d 3X 24810 4.1 1026 3.2 797 DHIR  
 03/05 365d 3X 24870 3.1 777 3.2 800 DHIR

**SAVAGE-LEIGH TEX ET 196774**

Genetic Conditions: PT DT MT WC BH2T BH14T  
 PPR: -106 91%R PTAT: +0.0 93%R (12/24)  
 PTA: -968m -60f -47p -461NM\$ 94%R (GEN)  
 PTA PL: +1.5 SCS: +3.04 DPR: +2.2 SCE: +2.5 LIV: +2.5  
 \* NOM ALL AMERICAN JR BULL CALF 2003  
**MORT NOAH BOUQUET 891175**  
 12/06 2E-E94 E95 E93 E94 E94 E93 (07/12) \*CERT\*  
 PPR: -44 63%R PTAT: +0.0 63%R Protein Plus  
 PTA: -775m -33f -25p -134NM\$ 7%\$  
 06/01 361d 2X 41960 3.7 1540 3.2 1353 DHIR  
 07/01 365d 2X 32940 4.1 1338 3.9 1272 DHIR  
 08/04 365d 2X 40270 4.0 1592 3.2 1271 DHIR  
 11/09 365d 2X 30330 4.4 1322 3.4 1020 DHIR  
 Lifetime: 3203d 277970m 11454f 9781p  
 \* RES GRAND CHAMP IN STATE SHOW & FAIR 2004, 2006

**ALEGRIA ENSIGN RIVER ET 193410 E90**

PPR: -41 86%R PTAT: -0.1 91%R (12/24)  
 PTA: -642m -35f -32p -195NM\$ 92%R  
 PTA PL: +2.0 SCS: +3.04 DPR: +2.4 SCE: LIV: +1.9  
 \* 3rd Sr YRLG BULL CENTRAL NATIONAL 2000  
**RANDOM LUCK PT LG PAPAYA ET 68139006**  
 06/00 2E-E91 E92 E92 E91 E90 E91 (09/17) \*CERT\*  
 PPR: -15 59%R PTAT: +0.2 66%R  
 PTA: +163m +5f -2p -171NM\$ 4%\$  
 02/05 365d 2X 24880 4.3 1058 3.3 824 DHIR  
 03/10 305d 2X 20750 4.2 864 3.2 669 DHIR  
 05/09 305d 2X 21380 3.7 790 3.2 693 DHIR  
 \* RES ALL AMERICAN PRODUCE OF DAM MEMBER 2017  
 \* NOM ALL AMERICAN SR 3 YR OLD 2015  
 \* 2ND SR 3 YR OLD SOUTHEAST NATIONAL 2015

**\$ \_\_\_\_\_ 24 Prairie Star Standot Marvel 68234603**

Born: 06/01/2024 Tattoo: 885 / 885  
 Consignor: PALMER, JOHN & MEGHAN  
 WAUKON IA

Genetic Conditions: PT DT MT WT BH2T BH14T  
 PPR: +71 61%R PTAT: +0.4 69%R  
 PTA: +564m +16f +26p +243NM\$ 72%\$ (GEN)  
**GENOMICS: +0.9 PL +2.5 SCE +1.2 LIV +0.61 UDC**

3rd - 5th Dams:

**CEDAR WAY AUSTIN MARVEL 68138803 'V88'**

02/04 305d 2X 17900 4.7 845 3.2 573 DHIR  
 03/07 305d 2X 18850 3.1 578 3.2 609 DHIR  
 05/01 305d 2X 26310 3.8 1008 3.3 872 DHIR  
 06/06 305d 2X 21800 3.8 823 3.4 751 DHIA  
 Lifetime: 1970d 123160m 4759f 4230p  
 \* 2ND SUMMER YRLG HFR IA STATE FAIR 2012

**CEDAR WAY CASHLAND MARLA 943060 'NC'**

07/00 287d 2X 24270 4.4 1066 3.1 751 DHIA  
 Lifetime: 1865d 115470m 4330f 3805p

**CEDAR WAY D J MARGO 908825 'V85 - Certified'**

07/05 305d 2X 23930 4.0 954 3.0 721 DHIA  
 Lifetime: 2299d 148930m 5803f 4846p

**MEADO-BROOK SAGES STANDOUT 840003137438886**

Genetic Conditions: PT DT MT WT BH2T BH14T  
 Casein: A2A2 BB  
 PPR: +82 93%R PTAT: -0.2 94%R (12/24)  
 PTA: +939m +22f +33p +407NM\$ 97%R (GEN)  
 PTA PL: +1.2 SCS: +2.89 DPR: -1.7 SCE: +1.8  
 PTA LIV: +1.6  
 403 dau. av. 22242 4.3 946 3.4 767  
 109 class. dau. av. FS:83.0 UDC:0.19 FLC:0.05

**CEDAR WAY WHISKEY MARCELLA 68218047**

02/03 +83 +83 +84 +82 +82 +83 (11/23)  
 PPR: -26 41%R PTAT: +0.2 45%R  
 PTA: +253m -16f +8p -158NM\$ 5%\$  
 \*01/11 285d 2X 17234 3.9 674 3.5 602 DHIA  
 \*02/10 218d 2X 17420 4.0 698 3.3 575 DHIA

**JO-LANE HI-TOWER ETV OCS \*TM 74300948**

Genetic Conditions: \*TM PT DT WT BH2T BH14T  
 Casein: A2A2 BB  
 PPR: +96 86%R PTAT: -0.9 84%R (12/24)  
 PTA: +1292m +24f +28p +409NM\$ 92%R (GEN)  
 PTA PL: +1.1 SCS: +3.21 DPR: +1.9 SCE: +2.5 LIV: +3.4  
**MEADO-BROOK DREAMIN SAGE ET 68167022**  
 Genetic Conditions: PT DT MT WT BH2T BH14T  
 08/03 +84 E90 V87 V86 V88 G77 (07/23) \*CERT\*  
 PPR: +124 77%R PTAT: -0.4 81%R Protein Plus  
 PTA: +894m +49f +46p +541NM\$ 98%\$ (GEN)  
 05/03 365d 3X 39030 4.5 1772 3.2 1263 DHIR  
 06/07 290d 3X 31030 3.7 1163 3.4 1042 DHIR  
 07/06 313d 3X 34820 3.5 1222 3.3 1133 DHIA  
 08/07 305d 3X 31910 3.9 1248 3.2 1020 DHIA  
 Lifetime: 2131d 190010m 7651f 6289p

**MANIS GLENN WHISKEY ET \*TM 68133750**

Genetic Conditions: \*TM PT DT WT BH2T BH14T  
 Casein: A2A2 BB  
 PPR: -22 94%R PTAT: +0.3 96%R (12/24)  
 PTA: +514m -9f +17p -108NM\$ 97%R (MACE)  
 PTA PL: -1.3 SCS: +3.27 DPR: -3.5 SCE: +2.8 LIV: -0.1  
**CEDAR WAY DALLY MARVELLA 68181174**  
 PPR: -24 51%R 00%R  
 PTA: +217m -21f +0p -155NM\$ 5%\$  
 02/00 305d 2X 18170 3.5 630 3.0 553 DHIA  
 03/05 305d 2X 19050 3.7 711 3.0 576 DHIA  
 04/10 305d 2X 21640 3.7 791 3.2 683 DHIA  
 06/03 305d 3X 30260 2.9 876 3.3 990 DHIA  
 Lifetime: 1705d 109370m 3867f 3518p



\$ 25 Hazelbrush Famous Febe 84003250268707

Born: 04/01/2024 Tattoo: TAG2
Consignor: SAWYER, KINZEY & JACK & DAKOTA
MARSHALLTOWN IA

Parent Average PPR: -2 PTAT: +0.4
PA: +635m -11f +10p -93NM\$

3rd - 4th Dams:

OAK FORST RICHARD FREESTYLE 68181685 '2E91'

\*Certified\* Protein Plus
03/01 365d 2X 36330 3.4 1242 3.2 1147 DHIR
04/05 365d 2X 37070 3.5 1310 3.0 1125 DHIR
05/07 360d 2X 35760 3.8 1366 3.1 1095 DHIR
Lifetime: 1578d 141240m 5126f 4418p

OAK FOREST BRKINGS FREEBIRD 68157024

'V89 / E91ms
04/01 365d 2X 27720 4.1 1145 3.7 1031 DHIR
05/07 365d 2X 31110 4.2 1292 3.4 1053 DHIR
Lifetime: 1735d 128270m 4986f 4532p

BROWN HEAVEN R FAMOUS ET 109109715

Genetic Conditions: PT DT MT WT BH2T BH14T
Casein: A2/A2 B/B
PPR: -17 93%R PTAT: +0.4 96%R (12/24)
PTA: +603m -7f +6p -165NM\$ 97%R (MACE)
PTA PL: -0.8 SCS: +3.06 DPR: -1.9 SCE: +3.1 LIV: -0.6
558 dau. av. 21099 4.1 860 3.3 705
325 class. dau. av. FS:84.5 UDC:0.29 FLC:1.52

ONWORD OAK FOREST FROSTY 68219128

Not Classified
PPR: +14 44%R 00%R
PTA: +667m -15f +13p -21NM\$ 20%\$
02/03 81d 2X 5220 3.1 161 3.2 168 DHIA

JO-DEE NEMO RICHARD ET 68155420

Genetic Conditions: PT DT MT WT BH2T BH14C
Casein: A1A2 BB
PPR: +18 97%R PTAT: +0.4 98%R (12/24)
PTA: +979m -2f +13p -40NM\$ 99%R (MACE)
PTA PL: +0.7 SCS: +3.12 DPR: -1.0 SCE: +3.0 LIV: -2.5
BROWN HEAVEN GLENN FANTASY 106157091
Genetic Conditions: PT DT MT WT BH2T BH14T
\*07/02 '2EX97' E97 E95 E97 E97 (06/20) Canada
PPR: +0 83%R 00%R
PTA: +260m +10f +11p -28NM\$ 19%\$ (GEN) (12/24)
02/04 365d 2X 23104 4.2 974 3.7 866 DHIA
04/00 365d 2X 30091 3.8 1151 3.6 1096 DHIA
05/11 305d 2X 31497 4.6 1435 3.3 1045 DHIA
05/11 365d 2X 35556 4.7 1658 3.4 1208 DHIA
Lifetime: 1748d 128519m 5710f 4770p
\* ALL AMERICAN AGED COW 2016
\* ALL AMERICAN 4 & 5 Yr OLD 2014, 2015

LA RAINBOW BFLY SKYHIGH ET 840003200520213

Genetic Conditions: PT DT MT WT BH2T BH14T
Casein: A2/A2 B/B
PPR: +10 91%R PTAT: +0.3 93%R (12/24)
PTA: +391m -11f +12p -35NM\$ 97%R (MACE)
PTA PL: -1.1 SCS: +2.62 DPR: -1.4 SCE: +2.8 LIV: -0.9
OAK FOREST FREE WHIZDOM 68195457
03/08 V86 V87 +84 V88 V87 V86 (02/22)
PPR: +32 45%R PTAT: +0.3 52%R
PTA: +714m -4f +12p +50NM\$ 33%\$
02/06 325d 2X 22080 3.6 790 3.3 723 DHIR
03/08 365d 3X 26380 4.1 1078 3.3 873 DHIR
04/09 130d 3X 11260 3.6 407 2.9 328 DHIR

\$ 26 Onword 3T Derringer Rylee 68236352

Born: 03/31/2024 Tattoo: W751 / W751
Consignor: 3 T SYNDICATE
BELOIT WI

Parent Average PPR: +105 PTAT: +0.2
PA: +715m +23f +27p +305NM\$

3rd - 4th Dams:

SUN-MADE GARBRO AB RAVEN ET 928057

'3E91/E91ms' Protein Plus
03/03 365d 2X 34520 3.5 1223 3.2 1097 DHIR
04/07 365d 2X 36940 3.7 1365 3.2 1168 DHIR
06/02 365d 2X 35690 3.7 1319 3.3 1179 DHIR
07/03 365d 2X 33520 3.7 1228 3.3 1110 DHIR
08/06 365d 2X 34660 3.8 1323 3.3 1139 DHIR
Lifetime: 2645d 232750m 8721f 7577p

ALEGRIA RIKI RADIANT ET 865231

'E90/E90ms' \*Certified\* Protein Plus
02/04 365d 2X 27950 4.2 1178 3.4 948 DHIR
03/07 365d 2X 35240 4.3 1501 3.4 1188 DHIR

HF DERRINGER ET 840003218804029

Genetic Conditions: PT DT MT WT BH2T BH14T
Casein: A2/A2 B/B
PPR: +134 65%R PTAT: +0.3 69%R (12/24)
PTA: +837m +43f +45p +391NM\$ 70%R (GEN)
PTA PL: +0.8 SCS: +3.09 DPR: +0.0 SCE: +2.1 LIV: +0.6
0 dau. av.

ONWORD 3T PROSPER RYANNE 68226189

03/03 V85 V85 V86 V86 V85 V85 (06/24)
PPR: +74 39%R PTAT: +0.1 46%R
PTA: +592m +3f +9p +219NM\$ 68%\$
02/00 339d 2X 21760 3.6 787 3.2 690 DHIA
\*03/00 295d 2X 19513 3.7 731 3.0 592 (RIP)

5th Dam:

HAWTHORNE RHYTHMIC RIKI \*TW 791916

'3E94/E93ms' \*Certified\* Protein Plus
05/05 365d 2X 28780 4.4 1256 3.6 1044 DHIR
08/04 365d 2X 35060 4.6 1608 3.5 1226 DHIR
Lifetime: 2197d 155670m 6842f 5795p
\* ALL AMERICAN 5 Yr OLD 1994 & AGED COW 1997
\* RES ALL AMERICAN AGED COW 1995

O MALLEY 4427424483

Genetic Conditions: PT DT MT WT BH2T BH14T
Casein: A2/A2 B/B \* SUPERIOR SIRE\*
PPR: +129 89%R PTAT: +0.4 92%R (12/24)
PTA: +306m +32f +39p +372NM\$ 94%R (MACE)
PTA PL: +2.9 SCS: +3.22 DPR: -0.2 SCE: +2.3 LIV: +2.9
HF LC CHASING DREAMS ET 840003140967866
Genetic Conditions: PT DT MT WT BH2T BH14T
04/00 V88 E90 V88 +84 E91 V87 (09/22) \*CERT\*
PPR: +143 70%R PTAT: +0.5 77%R Protein Plus
PTA: +1176m +50f +50p +388NM\$ 90%\$ (GEN)
02/03 365d 2X 26520 4.7 1246 3.6 952 DHIR
03/11 365d 2X 31210 4.7 1457 3.7 1147 DHIR

TRIANGLE ACRES FACT PROSPER\*TM

840003135193068 Casein: A2/A2 B/B
Genetic Conditions: \*TM PT DT MT WT BH2T BH14T
PPR: +140 81%R PTAT: -0.4 82%R (12/24)
PTA: +972m +27f +31p +539NM\$ 88%R (GEN)
PTA PL: +5.7 SCS: +2.58 DPR: +1.1 SCE: +2.4 LIV: +3.4
3T ONWORD NARLEY RHYME TWIN 68157033
07/07 V87 E90 E92 G76 V85 V88 (07/21)
PPR: +22 46%R PTAT: +0.2 54%R
PTA: +261m -10f -4p +48NM\$ 33%\$
03/07 365d 2X 27800 4.4 1230 3.5 981 DHIR
04/11 317d 2X 27610 4.1 1132 3.2 876 DHIR
05/10 365d 2X 32880 3.6 1190 3.3 1088 DHIR
07/02 365d 2X 33320 3.8 1263 3.3 1106 DHIR
08/06 365d 2X 32310 3.7 1185 3.3 1060 DHIR
Lifetime: 2726d 214810m 8396f 7294p
\* 1st WINTER HFR CALF IA STATE FAIR 2014

\$ 27 Prairie Star Skyhi Euphoria 68234604

Born: 03/24/2024 Tattoo: 876 / 876
Consignor: PALMER, NORAH
WAUKON IA

Parent Average PPR: -4 PTAT: +0.3
PA: +29m -8f +6p -96NM\$

3rd - 5th Dams:

JC TD EMILY 68120693

09/07 3E-E91 E90 E90 E93 E92 E91 (06/19)
02/09 313d 3X 18850 4.4 825 3.4 638 DHIA

JC JUROR EMMY 960947 '483'

02/02 308d 3X 19550 4.5 880 3.5 682 DHIR

CIE JC VICTORY EMERALD 926625 '484'

04/00 305d 3X 27980 3.9 1098 3.1 857 DHIA

LA RAINBOW BFLY SKYHIGH ET 840003200520213

Genetic Conditions: PT DT MT WT BH2T BH14T
Casein: A2/A2 B/B
PPR: +10 91%R PTAT: +0.3 93%R (12/24)
PTA: +391m -11f +12p -35NM\$ 97%R (MACE)
PTA PL: -1.1 SCS: +2.62 DPR: -1.4 SCE: +2.8 LIV: -0.9
422 dau. av. 21642 4.2 899 3.4 731
122 class. dau. av. FS:83.3 UDC:0.38 FLC:0.11

JC RASTA ESPRESSO 68224917

Not Classified
PPR: -16 44%R 00%R
PTA: -333m -5f +0p -156NM\$ 5%\$
\*01/09 287d 2X 17140 5.0 866 3.6 618 DHIA

KULP-TERRA LUCKY CARL ET 840003139216990

Genetic Conditions: PT DT MT WT BH2T BH14T
Casein: A2/A2 B/B
PPR: +74 92%R PTAT: +0.2 94%R (12/24)
PTA: +1666m +38f +44p +208NM\$ 96%R (MACE)
PTA PL: -3.1 SCS: +2.84 DPR: -2.7 SCE: +3.2 LIV: -2.7
LA RAINBOW BFLY SKYLIGHT ET 840003012749376
Genetic Conditions: PT DT MT WT BH2T BH14T
03/02 V88 V88 V88 V88 +84 E90 (08/19)
PPR: +16 76%R PTAT: +0.5 81%R
PTA: +123m +8f +3p +86NM\$ 40%\$ (GEN)
01/08 317d 2X 19490 4.4 862 3.4 671 DHIR
02/08 362d 2X 22910 4.3 981 3.3 760 DHIR
\* 1st Jr 3 Yr Old OH STATE SHOW 2019

JO-DEE ROYAL HILL RASTA ET 840003135087427

Genetic Conditions: PT DT MT WT BH2T BH14T
Casein: A2/A2 B/B
PPR: -38 91%R PTAT: +0.7 94%R (12/24)
PTA: -222m -25f -4p -261NM\$ 96%R (GEN)
PTA PL: +0.3 SCS: +3.13 DPR: -2.2 SCE: +2.5 LIV: +1.9
JC SEAMAN ENCORE 68199232
04/06 V85 V85 +83 V85 V86 V85 (07/23)
PPR: -27 43%R PTAT: -0.1 42%R
PTA: -538m -11f -10p -200NM\$ 2%\$
03/03 213d 2X 8200 4.4 363 3.6 295 DHIA
04/02 116d 2X 5000 2.9 147 3.5 177 DHIA

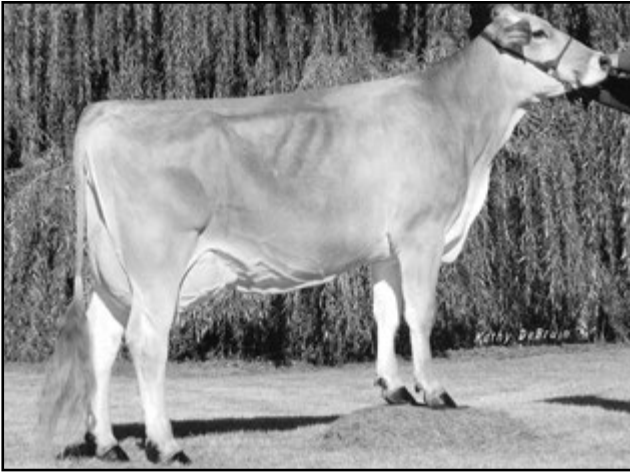

**Sun-Made GB Plt Pretzel ET '3E93/E94ms' Protein Plus**  
**3/09 365d 2X 31970 4.6 1480 3.4 1081 DHIR**  
**2nd Sr 3 Yr Old IN State Show & Fair 2011**  
**MGD of Lot 28**



**Sun-Made Garbro EG Patsy ET 'E93/E93ms' \*Certified\***  
**5/02 365d 2X 52360 5.0 2592 3.4 1794 DHIR**  
**National Protein & JP Eves Milk Awards 2009**  
**1st 5 Yr Old 365d 2X Protein Honor Roll 2009 - 3rd Dam**

**\$ 28 Wapsi-Ana Famous Purdy 840003273096055**

Born: 03/28/2024 Tattoo: 1764 / 1764  
 Consignor: FAIRBANKS, ABBY, ANAMOSA IA

Parent Average PPR: -11 PTAT: +0.5  
 PA: +431m -4f +6p -117NM\$

3rd - 6th Dams: \*Certified\*  
**SUN-MADE GARBRO EG PATSY ET 920617 'E93'**  
 Genetic Conditions: PT DT MT WT BH2T Protein Plus  
 05/02 365d 2X 52360 5.0 2592 3.4 1794 DHIR  
 Lifetime: 1052d 103230m 4991f 3719p  
 NATIONAL PROTEIN AWARD & J.P. EVES MILK AWARD 2009  
 1st 5 Yr 365d 2X MILK, FAT, & PROTEIN HONOR ROLLS 2009

**SUN-MADE GARBRO G PETAL ET 885643 'E92'**  
 04/00 365d 2X 29818 5.2 1540 3.6 1068 DHIR

**TOP ACRES PRESENT ET 833043**  
 '5E94 - Certified' \*Superior Brood Cow\*  
 04/00 365d 2X 40190 4.9 1966 3.5 1405 DHIR

**ARNOLA PEGGY PRISCILLA 717943**  
 '5E91 - Certified' \*Superior Brood Cow\*  
 06/10 365d 2X 30250 4.4 1339 3.4 1034 DHIR  
 NATIONAL TOTAL PERFORMANCE WINNER 1989 & 1991  
 NOM ALL-AMERICAN 3-YEAR-OLD 1386

**BROWN HEAVEN R FAMOUS ET 109109715**

Genetic Conditions: PT DT MT WT BH2T BH14T  
 Casein: A2/A2 B/B  
 PPR: -17 93%R PTAT: +0.4 96%R (12/24)  
 PTA: +603m -7f +6p -165NM\$ 97%R (MACE)  
 PTA PL: -0.8 SCS: +3.06 DPR: -1.9 SCE: +3.1 LIV: -0.6  
 558 dau. av. 21099 4.1 860 3.3 705  
 325 class. dau. av. FS:84.5 UDC:0.29 FLC:1.52

**BLESSING GARBRO R PRUDY ETV 68218251**

02/06 V85 V85 V85 +83 V86 V86 (07/24)  
 PPR: -6 48%R PTAT: +0.5 54%R  
 PTA: +258m -1f +5p -69NM\$ 13%\$  
 02/03 162d 3X 12060 3.8 459 3.1 369 DHIA

Dam's Maternal Sister:

**BLESSING GARBRO F PATRICE ETV 68212949**  
 'E90/E91ms'  
 02/04 305d 2X 23430 4.1 953 3.3 781 DHIA  
 ALL AMERICAN WINTER YRLG HFR 2022

**JO-DEE NEMO RICHARD ET 68155420**

Genetic Conditions: PT DT MT WT BH2T BH14C  
 Casein: A1A2 BB  
 PPR: +18 97%R PTAT: +0.4 98%R (12/24)  
 PTA: +979m -2f +13p -40NM\$ 99%R (MACE)  
 PTA PL: +0.7 SCS: +3.12 DPR: -1.0 SCE: +3.0 LIV: -2.5  
**BROWN HEAVEN GLENN FANTASY 106157091**  
 Genetic Conditions: PT DT MT WT BH2T BH14T  
 \*07/02 '2EX97' E97 E95 E97 E97 (06/20) Canada  
 PPR: +0 83%R 00%R  
 PTA: +260m +10f +11p -28NM\$ 19%\$ (GEN) (12/24)  
 02/04 365d 2X 23104 4.2 974 3.7 866 DHIA  
 04/00 365d 2X 30091 3.8 1151 3.6 1096 DHIA  
 05/11 305d 2X 31497 4.6 1435 3.3 1045 DHIA  
 05/11 365d 2X 35556 4.7 1658 3.4 1208 DHIA  
 Lifetime: 1748d 128519m 5710f 4770p  
 \* ALL AMERICAN AGED COW 2016  
 \* ALL AMERICAN 4 & 5 YR OLD 2014, 2015

**KAR-LINN REESES RAMPAGE 840003140014659**

Genetic Conditions: PT DT MT WT BH2T BH14T  
 Casein: A2A2 BB  
 PPR: -5 94%R PTAT: +0.4 96%R (12/24)  
 PTA: +361m -12f +7p -75NM\$ 98%R (MACE)  
 PTA PL: +1.0 SCS: +3.01 DPR: -2.4 SCE: +2.6 LIV: +1.2  
**SUN-MADE GB PLT PRETZEL ET 961422**  
 09/07 '3E-E93 E94 E93 E92 E94 (04/17)  
 PPR: -6 76%R PTAT: +0.4 82%R Protein Plus  
 PTA: -99m +12f +5p -55NM\$ 15%\$  
 02/03 365d 2X 32770 4.4 1453 3.5 1135 DHIR  
 03/09 365d 2X 31970 4.6 1480 3.4 1081 DHIR  
 05/03 365d 2X 25610 5.1 1312 3.7 945 DHIR  
 06/07 365d 2X 27140 4.6 1244 3.7 1007 DHIR  
 Lifetime: 2248d 158350m 7367f 5734p  
 \* 2nd Sr 3 Yr Old IN STATE SHOW & FAIR 2011  
 \* 2nd FALL HFR CALF OH STATE FAIR 2008

**\$ 29 Bluff View Rough N Tuff 68234001**

Born: 03/02/2024 Tattoo: 145 / 145  
 Consignor: REICHENBACKER, ELLA  
 HOKAH MN

Parent Average PPR: +26 PTAT: +0.2  
 PA: +254m -5f +10p +41NM\$

3rd - 4th Dams:  
**VIKING VALLEY RICHARD GOLDYN 68176107 'V85'**  
 04/02 365d 2X 28550 4.0 1150 3.4 973 DHIR  
 06/05 337d 2X 28940 4.0 1168 3.4 995 DHIR  
 Lifetime: 1712d 121910m 4878f 4211p

**VIKING VALLEY GOLDWYN GOLDIE 68125890 'V89'**  
 03/02 365d 2X 29780 3.9 1161 3.6 1069 DHIR  
 04/05 365d 2X 28840 4.0 1153 3.5 1023 DHIR  
 06/07 365d 2X 29660 3.7 1086 3.4 1023 DHIR  
 Lifetime: 2207d 167130m 6411f 5860p

**KAR-LINN REESES RAMPAGE 840003140014659**

Genetic Conditions: PT DT MT WT BH2T BH14T  
 Casein: A2/A2 B/B  
 PPR: -5 94%R PTAT: +0.4 96%R (12/24)  
 PTA: +361m -12f +7p -75NM\$ 98%R (MACE)  
 PTA PL: +1.0 SCS: +3.01 DPR: -2.4 SCE: +2.6 LIV: +1.2  
 695 dau. av. 21109 4.1 868 3.4 710  
 286 class. dau. av. FS:84.1 UDC:0.70 FLC:-0.03

**VIKING VALLEY DYNAMITE GETTY 68219674**

Not Classified  
 Parent Average PPR: +60 PTAT: +0.0  
 PA: +146m +3f +13p +156NM\$  
 \*02/03 277d 2X 21980 4.5 989 4.0 879 (RIP)

**SCHERMA BLOOMING BIVER \*TM 120094290070**

Genetic Conditions: PT DT MT WT BH2T BH14T  
 Casein: A2/A2 B/B  
 PPR: +56 98%R PTAT: +0.5 99%R (12/24)  
 PTA: +385m +30f +34p +264NM\$ 99%R (MACE)  
 PTA PL: +1.8 SCS: +3.08 DPR: -4.5 SCE: +3.3 LIV: +1.8  
**KAR-LINN WONDRENT REESE ET 68140422**  
 Genetic Conditions: PT DT MC WT BH2C BH14T  
 06/07 2E-E93 E93 E93 E91 E92 E93 (01/18)  
 PPR: -30 74%R PTAT: +0.6 78%R PTA: 4%\$ (GEN)  
 02/02 363d 2X 17380 4.4 773 3.6 625 DHIR  
 03/09 354d 2X 26080 4.8 1257 3.5 908 DHIR  
 05/09 305d 2X 26020 5.2 1365 3.0 788 DHIR  
 Lifetime: 1554d 103670m 5367f 3559p  
 \* ALL AMERICAN AGED COW 2017  
 \* RES ALL AMERICAN 4 YR OLD 2015  
 \* GRAND CHAMPION EASTERN NATIONAL 2015

**LA RAINBOW BFLY DYNAMITE ETV 840003129321096**

Genetic Conditions: \*TM PT DT WT BH2T BH14T  
 Casein: A2/A2 B/B  
 PPR: +29 60%R PTAT: -0.2 52%R (12/24)  
 PTA: -345m -4f +7p +32NM\$ 66%R (MACE)  
 PTA PL: -0.2 SCS: +2.91 DPR: +0.5 SCE: +2.1 LIV: -0.1  
**VIKING VALLEY ALL IN GORETTI 68195512**  
 04/03 V85 V88 E90 +83 +82 +84 (09/22)  
 PPR: +88 40%R PTAT: +0.2 49%R  
 PTA: +637m +10f +19p +280NM\$ 78%\$  
 02/03 365d 2X 25210 3.7 937 3.2 819 DHIR  
 03/07 365d 2X 34840 3.3 1143 3.1 1064 DHIR



**SDF ZZ Snafu ET OCS '2E93/E93ms' \*Certified\***  
**5/02 365d 2X 43130 4.6 1974 3.9 1692 DHIR**  
**3rd 5 Yr Old 365d 2X Protein Honor Roll 2014**  
**Protein Plus - 3rd Dam of Lot 30**

**\$ 30 Shanks Desperado Sosa 417 68233486**

Born: 01/10/2024 Tattoo: 417 / 417  
 Consignor: SHANKS, PHILIP, HARVARD, IL

Parent Average PPR: +76 PTAT: +0.4  
 PA: +438m +11f +24p +174NM\$

3rd - 5th Dams:  
**SDF ZZ SNAFU ET OCS 68113679 '2E93/E93ms'**  
 \*Certified\* Protein Plus  
 05/02 365d 2X 43130 4.6 1974 3.9 1692 DHIR  
 06/06 365d 2X 25000 4.9 1220 3.9 976 DHIR  
 07/08 365d 2X 25770 4.9 1260 3.9 1000 DHIR  
 Lifetime: 1469d 114630m 5564f 4553p  
 3RD 5 Yr OLD 365 2X PROTEIN HONOR ROLL 2014  
**OLD MILL PT SHAZAM ET 936116 'E90/V89ms'**  
 003/08 365d 2X 26376 4.6 1222 3.6 956 DHIA  
 Full Sister to: **OLD MILL WDE SUPREME**  
**OLD MILL E SNICKERDOODLE OCS 883215**  
 15/01 5E-E94 E94 E94 E94 E97 (11/13)  
 06/09 365d 2X 33590 4.2 1418 3.6 1193 DHIR  
 09/06 365d 2X 31520 4.7 1482 3.4 1070 DHIR  
 Lifetime: 3629d 261880m 12665f 9895p  
 SUPREME CHAMPION WORLD DAIRY EXPO 2003,  
 RESERVE SUPREME CHAMPION WDE 2008 & 2009  
 ALL AMERICAN COMP MERIT COW 2006, 2008, 2009  
 ALL AMERICAN AGED COW 2005  
 ALL AMERICAN SR 2, 3, 4, & 5 Yr OLD 2001-2004

**HILLTOP ACRES DESPERADO ETV 840003151300995**  
 Genetic Conditions: PT DT MT WT BH2T BH14T  
 Casein: A2/A2 B/B  
 PPR: +129 63%R PTAT: +0.6 69%R (12/24)  
 PTA: +1082m +33f +41p +350NM\$ 67%R (GEN)  
 PTA PL: +2.3 SCS: +3.05 DPR: -0.6 SCE: +3.3 LIV: +1.6  
 0 dau. av.

**SHANKS KRASS DYN SWIFT 305 68204321**  
 04/03 +84 +82 V87 G78 +84 +84 (11/23)  
 PPR: +19 59%R PTAT: +0.1 40%R  
 03/04 359d 2X 17910 4.3 779 3.5 626 DHIR  
 04/05 198d 2X 9450 4.2 397 3.3 313 DHIR  
 Dam of Lot 41 (Sweetie)

6th Dam:  
**OLD MILL E COOKIE 843290 '2E90 - 2E90ms'**  
 04/03 365d 2X 26520 4.4 1167 3.7 972 DHIA  
**NOM ALL AMERICAN 5 Yr OLD 1999**

**O MALLEY 4427424483**  
 Genetic Conditions: PT DT MT WT BH2T BH14T  
 Casein: A2/A2 B/B \* SUPERIOR SIRE\*  
 PPR: +129 89%R PTAT: +0.4 92%R (12/24)  
 PTA: +306m +32f +39p +372NM\$ 94%R (MACE)  
 PTA PL: +2.9 SCS: +3.22 DPR: -0.2 SCE: +2.3 LIV: +2.9  
**HILLTOP ACRES LC DESSA 68195804**  
 Genetic Conditions: PT DT MT WT BH2T BH14T  
 05/07 +84 V87 E90 V86 +84 +80 (06/24)  
 PPR: +111 70%R PTAT: +0.3 79%R Protein Plus  
 PTA: +1609m +41f +38p +420NM\$ 93%\$ (GEN)  
 01/11 305d 3X 25680 4.0 1040 3.1 794 DHIR  
 02/11 365d 3X 40320 3.9 1571 3.1 1254 DHIR  
 05/02 330d 3X 39690 3.9 1558 3.2 1261 DHIR  
 Lifetime: 1406d 142230m 5706f 4567p

**LA RAINBOW BFLY DYNAMITE ETV 840003129321096**  
 Genetic Conditions: \*TM PT DT WT BH2T BH14T  
 Casein: A2/A2 B/B  
 PPR: +29 60%R PTAT: -0.2 52%R (12/24)  
 PTA: -345m -4f +7p +32NM\$ 66%R (MACE)  
 PTA PL: -0.2 SCS: +2.91 DPR: +0.5 SCE: +2.1 LIV: -0.1  
**SDF JACKSON SNIFFLES 68155570**  
 Genetic Conditions: PT DT MT WT BH2C BH14T  
 04/09 E90 E91 E91 E90 E90 V88 (08/18)  
 PPR: +1 61%R PTAT: -0.1 73%R  
 PTA: -69m -17f +5p -36NM\$ 18%\$ (GEN) (12/24)  
 04/06 280d 2X 17980 4.6 824 3.7 663 DHIR

**\$ 31 Shanks Sully Felicity 418 68232487**

Born: 01/10/2024 Tattoo: 418 / 418  
 Consignor: SHANKS, PHILIP, HARVARD, IL

Parent Average PPR: +63 PTAT: +0.4  
 PA: -148m +12f +11p +172NM\$

3rd - 7th Dams:  
 HORSESHOE HILL BRADEN FARGO 68114980

HORSESHOE HILL JP FIFI ET 944162 'V87/E90ms'  
 02/06 266d 2X 11090 4.8 533 3.5 384 DHIR

**SUNBURST DOTSON FRANCES 833800 '3E90/E90ms'**  
 04/09 365d 2X 22700 4.2 953 3.7 831 DHIR  
 06/00 345d 2X 22010 4.2 925 3.6 791 DHIR  
 09/02 365d 2X 23800 4.2 991 3.2 757 DHIR  
 Lifetime: 2603d 151070m 6361f 5237p

**SUNBURST EMORY FAITH 809873 'V88/E90ms'**  
 03/08 305d 2X 15560 3.9 611 3.4 528 DHIA

**SUNBURST HILL JUB FELICIA ET 787241**  
 "V88 - Certified"  
 03/08 365d 2X 20570 4.4 913 3.4 698 DHIR

**LA RAINBOW SWEET O SULLY ET 840003221039078**  
 Genetic Conditions: PT DT MT WT BH2T BH14T  
 Casein: A1A2 BB  
 PPR: +114 65%R PTAT: +0.7 69%R (12/24)  
 PTA: +380m +27f +29p +339NM\$ 68%R (GEN)  
 PTA PL: +3.6 SCS: +2.93 DPR: -0.5 SCE: +2.5 LIV: +1.3  
 0 dau. av.

**SHANKS KRASS DYN FALCON 306 68204320**  
 03/08 +83 +81 +84 +83 +82 V85 (04/23)  
 PPR: +7 53%R PTAT: +0.0 50%R  
 04/05 79d 2X 3910 5.4 212 3.6 141 DHIR

8th - 9th Dams:  
**WE-GOTTA TELSTAR D FRAGRANCE 700519 '4E90'**  
 04/10 365d 2X 25480 4.4 1120 3.7 939 DHIR  
 06/00 365d 2X 25690 4.2 1081 3.5 889 DHIR  
 Lifetime: 2689d 157850m 6620f 5757p  
**WE-GOTTA DISTINCTIVE FIDELITY 671649**  
 '5E90' - \*Certified\*  
 08/00 365d 2X 26740 3.8 1027 3.1 833 DHIR  
 10/04 365d 2X 25820 3.8 977 3.2 814 DHIR  
 11/09 365d 2X 24010 3.7 879 2.9 695 DHIR  
 Lifetime: 4132d 232810m 8881f 7440p

**O MALLEY 4427424483**  
 Genetic Conditions: PT DT MT WT BH2T BH14T  
 Casein: A2A2 BB \* SUPERIOR SIRE\*  
 PPR: +129 89%R PTAT: +0.4 92%R (12/24)  
 PTA: +306m +32f +39p +372NM\$ 94%R (MACE)  
 PTA PL: +2.9 SCS: +3.22 DPR: -0.2 SCE: +2.3 LIV: +2.9  
**LA RAINBOW SWEET SMILE ETV 840003148069017**  
 Genetic Conditions: PT DT MT WT BH2T BH14T  
 04/05 1E-E91 E90 E90 E90 E90 E92 (02/23)  
 PPR: +63 69%R PTAT: +1.0 74%R  
 PTA: +483m +8f +13p +163NM\$ 56%\$ (GEN)  
 01/11 305d 2X 18040 4.3 775 3.5 625 DHIR  
 03/01 365d 2X 24320 4.5 1086 3.5 846 DHIR  
 04/03 336d 2X 22230 4.3 945 3.2 719 DHIR  
 \* 2nd Sr 3 Yr OLD OH STATE SHOW 2022

**LA RAINBOW BFLY DYNAMITE ETV 840003129321096**  
 Genetic Conditions: \*TM PT DT WT BH2T BH14T  
 Casein: A2A2 BB  
 PPR: +29 60%R PTAT: -0.2 52%R (12/24)  
 PTA: -345m -4f +7p +32NM\$ 66%R (MACE)  
 PTA PL: -0.2 SCS: +2.91 DPR: +0.5 SCE: +2.1 LIV: -0.1  
**HORSESHOE HILL AGEND FELTON 68135087**  
 11/00 4E-E92 E92 E91 E90 E92 E92 (09/22)  
 PPR: -28 47%R PTAT: -0.4 53%R  
 PTA: -1005m -4f -22p -24NM\$ 20%\$  
 06/07 365d 2X 21790 4.5 970 3.6 795 DHIR  
 07/11 365d 2X 13670 4.7 637 3.4 466 DHIR  
 09/03 346d 2X 15610 4.8 756 3.0 475 DHIR  
 10/06 365d 2X 15560 5.2 805 3.3 514 DHIR  
 Lifetime: 2359d 103195m 4837f 3498p



**Kruses Victor Jiterbug ET 'E91/E91ms'**  
**4/06 294d 2X 21170 4.2 886 3.6 756 DHIR**  
**Hon Men All American Sr 3 Yr Old 2016**  
**MGD of Lot 32**

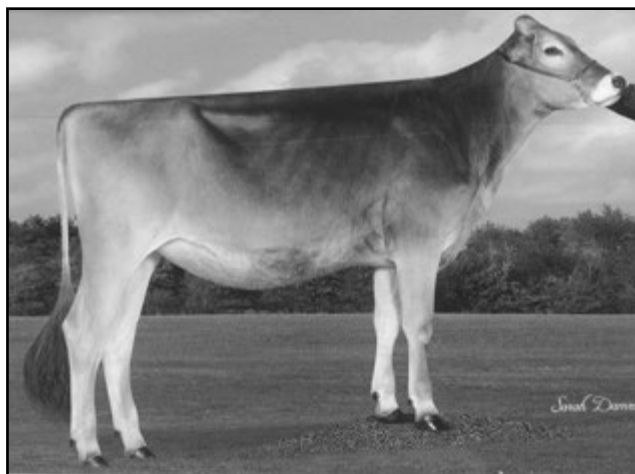

**Siegerts Daredevil Tupac**  
**1st Summer Yrlg Southwest National 2024**  
**Selling - Lot 35**

**\$ 32 Kruses Sully Bridget 68231553**

Born: 12/28/2023 Tattoo: 252  
 Consignor: HAMMERAND, DOMINIC, EPWORTH IA

Parent Average PPR: +55 PTAT: +0.9  
 PA: +372m +20f +17p +136NM\$

3rd - 8th Dams:  
**KRUSES RIVER JAMAICA ET 961097 'E91/E92ms'**  
 04/04 365d 2X 29710 4.0 1186 3.4 1005 DHIR  
 1st Sr 3 Yr Old & GRAND CHAMPION IA STATE FAIR 2011

**R KRUSES STARBUCK JOYFUL 914171 '2E94/E93ms'**  
 05/07 365d 2X 31570 4.4 1384 3.3 1036 DHIR  
 Lifetime: 1945d 118720m 5188f 4145p

**KRUSES PRELUDE JOLYN 885467 '2E93/E93ms'**  
 06/08 365d 2X 27600 5.3 1458 3.3 921 DHIR  
 HON MEN ALL AMERICAN JR 3 Yr Old 2002

**KRUSES JETWAY JACLYN 859482 '3E91 - Certified'**  
 07/08 305d 2X 22110 4.3 948 3.4 752 DHIA

**KRUSES JADE JACKIE VIX ET 813143 "3E93"**  
 07/09 363d 2X 24940 4.5 1110 3.4 852 DHIR

**KRUSES BEAUTICIAN VIXIE \*TA 644583 "5E90 - SBC"**  
 ALL AMERICAN 3 & 4 Yr Old 1980, 1981  
 GRAND CHAMPION CENTRAL NATIONAL 1980, 1981

**LA RAINBOW SWEET O SULLY ET 840003221039078**

Genetic Conditions: PT DT MT WT BH2T BH14T  
 Casein: A1A2 BB  
 PPR: +114 65%R PTAT: +0.7 69%R (12/24)  
 PTA: +380m +27f +29p +339NM\$ 68%R (GEN)  
 PTA PL: +3.6 SCS: +2.93 DPR: -0.5 SCE: +2.5 LIV: +1.3  
 0 dau. av.

**KRUSES CARTER BAILEY ETV 68217464**

Not Classified  
 Parent Average PPR: -4 PTAT: +1.0  
 PA: +364m +13f +4p -68NM\$  
 02/02 120d 2X 5560 4.2 233 3.0 165 DHIR

**O MALLEY 4427424483**

Genetic Conditions: PT DT MT WT BH2T BH14T  
 Casein: A2A2 BB \* SUPERIOR SIRE\*  
 PPR: +129 89%R PTAT: +0.4 92%R (12/24)  
 PTA: +306m +32f +39p +372NM\$ 94%R (MACE)  
 PTA PL: +2.9 SCS: +3.22 DPR: -0.2 SCE: +2.3 LIV: +2.9  
**LA RAINBOW SWEET SMILE ETV 840003148069017**  
 Genetic Conditions: PT DT MT WT BH2T BH14T  
 04/05 1E-E91 E90 E90 E90 E90 E92 (02/23)  
 PPR: +63 69%R PTAT: +1.0 74%R  
 PTA: +483m +8f +13p +163NM\$ 56%\$ (GEN)  
 03/01 365d 2X 24320 4.5 1086 3.5 846 DHIR  
 04/03 336d 2X 22230 4.3 945 3.2 719 DHIR  
 \* 2nd Sr 3 Yr Old OH STATE SHOW 2022

**VOELKERS TD CARTER \*TM 68119645**

Genetic Conditions: \*TM PT DT MT WT BH2T BH14T  
 Casein: A1A2 AB  
 PPR: +17 98%R PTAT: +0.8 99%R (12/24)  
 PTA: +1006m +22f +19p +40NM\$ 99%R (MACE)  
 PTA PL: -0.7 SCS: +3.07 DPR: -4.1 SCE: +2.8 LIV: -2.2  
**KRUSES VICTOR JITERBUG ET 68146344**  
 Genetic Conditions: PT DT MT WT BH2T BH14T  
 03/11 E91 V88 E92 E91 E90 E91 (11/16)  
 PPR: -27 77%R PTAT: +1.2 83%R PTA: 4%\$ (GEN)  
 02/02 365d 2X 18290 4.5 825 3.5 632 DHIR  
 03/07 293d 2X 16680 4.6 761 3.3 551 DHIR  
 04/06 294d 2X 21170 4.2 886 3.6 756 DHIR  
 \* HM ALL AMERICAN SR 3 Yr Old 2016  
 \* HM ALL AMERICAN WINTER YRLG HFR 2014  
 \* HM ALL AMERICAN SR BEST 3 FMLS MEMBER 2016  
 \* NOM ALL AMERICAN SR 2 Yr Old 2015

**\$ 33 Shanks Krunch Facheso 411 68232484**

Born: 12/18/2023 Tattoo: 411 / 411  
 Consignor: SHANKS, PHILIP, HARVARD, IL

Parent Average PPR: +9 PTAT: +0.5  
 PA: +181m +2f +0p +26NM\$

3rd - 6th Dams:  
**HORSESHOE HILL AGEND FELTON 68135087**  
 11/00 4E-E92 E92 E91 E90 E92 E92 (09/22)  
 06/07 365d 2X 21790 4.5 970 3.6 795 DHIR  
 09/03 346d 2X 15610 4.8 756 3.0 475 DHIR  
 10/06 365d 2X 15560 5.2 805 3.3 514 DHIR  
 +83/V85ms'

**HORSESHOE HILL BRADEN FARGO 68114980**

**HORSESHOE HILL JP FIFI ET 944162 'V87/E90ms'**  
 02/06 266d 2X 11090 4.8 533 3.5 384 DHIR

**SUNBURST DOTSON FRANCES 833800 '3E90/E90ms'**  
 04/09 365d 2X 22700 4.2 953 3.7 831 DHIR  
 06/00 345d 2X 22010 4.2 925 3.6 791 DHIR  
 09/02 365d 2X 23800 4.2 991 3.2 757 DHIR  
 Lifetime: 2603d 151070m 6361f 5237p

**KRUSES FOREMOST KRUNCH ET 68196106**

Genetic Conditions: PT DT MT WT BH2T BH14T  
 PPR: -9 69%R PTAT: +0.8 74%R (12/24)  
 PTA: -81m -9f -10p -34NM\$ 74%R (GEN)  
 PTA PL: +1.3 SCS: +3.16 DPR: -0.9 SCE: LIV: +1.2  
 0 dau. av.

**SHANKS KRASS FMS FRISKY 312 68204319**

03/07 +84 V87 V85 +81 +83 +83 (04/23)  
 PPR: +26 41%R PTAT: +0.2 46%R  
 PTA: +442m +12f +10p +85NM\$ 40%\$  
 \*03/01 350d 2X 21597 4.1 876 3.4 728 DHIA  
 \*04/02 284d 2X 18066 3.7 674 3.3 600 (RIP)

**CUTTING EDGE T FOREMOST 68171744**

Genetic Conditions: PT DT MT WT BH2T BH14T  
 E91 Casein: A1A2 AB  
 PPR: -49 86%R PTAT: +0.9 91%R (12/24)  
 PTA: -214m -19f -11p -181NM\$ 92%R (GEN)  
 PTA PL: +0.0 SCS: +3.00 DPR: -2.5 SCE: +2.7 LIV: -0.6  
**KRUSES VISION KASEY 68120086**  
 Genetic Conditions: PT DT MT WT BH2T BH14T  
 07/09 2E-E94 E94 E95 E93 E92 E94 (01/18)  
 PPR: -18 72%R PTAT: +0.8 79%R  
 PTA: -550m -10f -14p -159NM\$ 5%\$ (GEN)  
 02/04 348d 2X 16940 4.5 767 3.7 629 DHIR  
 04/04 365d 2X 16230 4.5 727 3.7 607 DHIR  
 05/08 365d 2X 23430 4.6 1079 3.5 823 DHIR  
 \* RES ALL AMERICAN JR 2 Yr Old 2012  
 \* HM ALL AMERICAN SR BEST 3 FMLS MEMBER 2012

**BROWN HEAVEN R FAMOUS ET 109109715**

Genetic Conditions: PT DT MT WT BH2T BH14T  
 Casein: A2A2 BB  
 PPR: -17 93%R PTAT: +0.4 96%R (12/24)  
 PTA: +603m -7f +6p -165NM\$ 97%R (MACE)  
 PTA PL: -0.8 SCS: +3.06 DPR: -1.9 SCE: +3.1 LIV: -0.6  
**KRASS KANNON FOXY 1502 840003137674098**  
 05/07 V86 V86 V87 +82 V86 V86 (07/21)  
 PPR: +52 45%R PTAT: -0.3 45%R  
 PTA: +36m +32f +9p +309NM\$ 82%\$  
 02/04 365d 2X 15800 5.1 812 3.8 602 DHIR  
 03/09 305d 2X 12700 5.1 653 3.5 440 DHIR  
 05/00 365d 2X 20180 5.4 1093 3.5 716 DHIR

\$ **34** **Odyssey Foremost Francisca 68230909**

Born: 09/01/2023 Tattoo: H278  
Consignor: GUY, GRACE, NEWTON IA

Genetic Conditions: PT DT MT WT BH2T BH14T  
PPR: -36 61%R PTAT: +0.2 69%R  
PTA: -1074m -31f -26p -182NM\$ 3%\$ (GEN)  
**GENOMICS: +2.4 PL +1.7 DPR +2.0 LIV +2.5 SCE**  
**Fertility Index +1.2**

Bred 11/26/2024 to:  
LA RAINBOW SWEET SASUKE ETV 840003221039104  
Genetic Conditions: PT DT MT WT BH2T BH14T  
PPR: +118 60%R PTAT: +0.7 66%R (12/24)  
PTA: +774m +25f +33p +323NM\$ 63%R (GEN)  
PTA PL: +2.6 SCS: +2.93 DPR: -0.8 SCE: LIV: +0.5

3rd - 4th Dams:  
**OAK FOREST STRBK FLAIR B ET 878624** 'V87'  
06/09 365d 2X 22380 4.0 885 3.2 726 DHIR  
10/01 365d 2X 21190 4.0 851 3.0 636 DHIR  
Lifetime: 3205d 146730m 6164f 4990p

**OAK FOREST JINGLE FANCY 756056**  
'V88 - Elite - Superior Brood Cow'  
04/09 328d 2X 24860 4.8 1183 3.4 841 DHIR  
ALL AMERICAN SUMMER YRLG HFR 1987

**CUTTING EDGE T FOREMOST 68171744**  
Genetic Conditions: PT DT MT WT BH2T BH14T  
E91 Casein: A1A2 AB  
PPR: -49 86%R PTAT: +0.9 91%R (12/24)  
PTA: -214m -19f -11p -181NM\$ 92%R (GEN)  
PTA PL: +0.0 SCS: +3.00 DPR: -2.5 SCE: +2.7 LIV: -0.6  
100 dau. av. 20252 4.1 839 3.5 699  
91 class. dau. av. FS:85.5 UDC:0.88 FLC:1.02

**ODYSSEY G500 FINLEY 68174335**  
06/08 1E-E91 E91 E91 E92 E90 E91 (09/22)  
PPR: +0 40%R PTAT: -0.4 48%R  
PTA: -637m -11f -14p -42NM\$ 17%\$  
02/09 307d 2X 9910 4.0 395 3.6 355 DHIR  
03/10 260d 2X 12600 3.5 439 3.2 405 DHIR  
04/09 256d 2X 13190 4.4 575 3.4 444 DHIR  
05/07 277d 2X 14800 4.4 656 3.7 546 DHIR  
06/07 256d 2X 12970 4.6 593 3.7 486 DHIR  
07/07 129d 2X 5820 2.6 150 3.4 196 DHIR

5th Dam:  
**OAK FOREST TITAN FAITH 697297** '3E90 - Certified'  
04/06 365d 2X 20330 3.7 762 3.4 690 DHIR  
ALL AMERICAN 4 Yr OLD 1986

**CUTTING EDGE THUNDER \*TM 68121893**  
Genetic Conditions: \*TM PT DT WT BH2T BH14T  
Casein: A1A1  
PPR: -11 95%R PTAT: +0.2 97%R (12/24)  
PTA: -572m -16f -16p +4NM\$ 98%R (MACE)  
PTA PL: +2.7 SCS: +2.84 DPR: +0.5 SCE: +2.9 LIV: +2.6  
**CUTTING EDGE ELITE FAYANN 68132614**  
03/06 E90 V89 E92 V87 E90 E90 (11/14)  
PPR: -46 58%R PTAT: +1.0 63%R  
PTA: -72m -19f -18p -226NM\$ 1%\$  
02/03 281d 2X 16830 3.7 629 3.1 522 DHIR  
03/02 301d 2X 21030 4.0 831 3.2 679 DHIR  
\* ALL AMERICAN JR 3 Yr OLD 2014  
\* INT CHAMPION INTERNATIONAL 2014  
\* 1ST JR 3 Yr OLD INTERNATIONAL 2014

**CUTTING EDGE G 500 ET 68145598**  
PPR: -59 65%R PTAT: -0.2 71%R (12/24)  
PTA: -715m -13f -18p -301NM\$ 76%R  
PTA PL: -1.1 SCS: +3.31 DPR: +0.7 SCE: LIV: +0.3  
**ODYSSEY VIGOR FASHION 68101444**  
08/01 V88 E90 V88 V86 V85 V88 (04/16)  
PPR: +33 50%R PTAT: -0.3 56%R  
PTA: -523m -13f -14p +118NM\$ 47%\$  
02/01 365d 2X 11290 4.2 469 3.6 402 DHIR  
03/05 303d 2X 11260 4.7 533 3.8 430 DHIR  
05/05 325d 2X 11190 4.4 493 3.7 415 DHIR  
06/08 289d 2X 14210 4.0 562 3.4 489 DHIR  
07/11 283d 2X 12500 3.4 424 3.4 429 DHIR  
08/10 246d 2X 11490 3.5 399 3.4 393 DHIR

\$ **35** **Siegerts Daredevil Tupac 68227814**

Born: 06/02/2023 Tattoo: S37  
Consignor: GUY, GRACE, NEWTON IA

Parent Average PPR: +9 PTAT: +0.7  
PA: +580m +1f +14p +21NM\$  
\* 1ST SUMMER YRLG SOUTHWEST NATIONAL 2024

Bred 11/25/2024 to:  
LA RAINBOW SWEET SASUKE ETV 840003221039104  
Genetic Conditions: PT DT MT WT BH2T BH14T  
PPR: +118 60%R PTAT: +0.7 66%R (12/24)  
PTA: +774m +25f +33p +323NM\$ 63%R (GEN)  
PTA PL: +2.6 SCS: +2.93 DPR: -0.8 SCE: LIV: +0.5

3rd - 5th Dams:  
**BROOK HOLLOW STAR TAHITI ET 68174874** 'V87'  
**BROOK HOLLOW HAWAIIANLUAU ET 939281** E90  
02/07 365d 2X 25350 3.6 914 3.0 764 DHIR  
NOM ALL AMERICAN SPRING HFR CALF 2005  
RES JR CHAMP SPRING NATL 2006 & 1ST SPRING YRLG 2005  
**TOP ACRES PRE PARA 875612** '3E91'  
04/05 305d 2X 26310 5.2 1377 3.1 803 DHIR  
\* 1ST Sr 3 Yr OLD OH STATE FAIR 2001

**HILLTOP ACRES B DAREDEVIL ET 840003012559129**  
Genetic Conditions: PT DT MT WT BH2T BH14T  
Casein: A2A2 BB  
PPR: -32 97%R PTAT: +0.8 98%R (12/24)  
PTA: +383m -16f +8p -47NM\$ 99%R (MACE)  
PTA PL: +0.3 SCS: +3.28 DPR: -3.9 SCE: +2.6 LIV: -3.1  
1388 dau. av. 20849 4.1 858 3.4 707  
892 class. dau. av. FS:84.8 UDC:1.67 FLC:0.38

**BROOK HOLLOW NORWIN TEMPTRESS 68212748**  
02/10 V86 V85 V88 V85 V85 V86 (04/23) \*CERT\*  
PPR: +50 44%R PTAT: +0.6 51%R  
PTA: +776m +17f +20p +89NM\$ 41%\$  
01/10 365d 3X 26670 3.4 902 3.1 835 DHIR  
03/00 307d 3X 20080 3.7 751 3.4 681 DHIR

6th - 7th Dams:  
**TOP ACRES JWAY PARASOL ET 853900** 'V86 CERT'  
03/09 339d 2X 28780 5.7 1631 3.3 964 DHIR  
**TOP ACRES DOTSON PAISLEY ET 796194** 2E90  
'ELITE' \*SUPERIOR BROOD COW\*  
06/02 365d 2X 34910 4.6 1618 3.6 1244 DHIR  
NATIONAL TOTAL PERFORMANCE WINNER 1995

**SHILOH JACKSON BRADY ET \*TM 72341784**  
Genetic Conditions: PT DT MT WT BH2T BH14T  
PPR: -24 87%R PTAT: +0.0 88%R (12/24)  
PTA: +659m -10f +8p +36NM\$ 92%R (GEN)  
PTA PL: +0.3 SCS: +3.09 DPR: -2.9 SCE: +2.6 LIV: -1.7  
**HILLTOP ACRES BOSE DIXLAND ET 68154378**  
Genetic Conditions: PT DT MT WT BH2C BH14T  
08/06 3E-E93 E95 E92 E91 E91 E93 (02/22)  
PPR: +64 80%R PTAT: +1.1 85%R Protein Plus  
PTA: +739m +35f +26p +178NM\$ 59%\$ (GEN)  
02/01 365d 3X 32560 4.8 1549 3.6 1159 DHIR  
04/05 365d 3X 47040 4.8 2235 3.6 1694 DHIR  
05/11 365d 3X 45480 5.2 2353 3.5 1605 DHIR  
07/00 327d 3X 37370 6.0 2259 3.6 1341 DHIR  
08/01 365d 3X 44160 5.4 2391 3.6 1585 DHIR  
Lifetime: 2543d 275410m 14359f 10089p

**NORWIN 120081082091** Casein: A1A2 AB  
Genetic Conditions: PT DT MT WT BH2T BH14T  
PPR: +60 93%R PTAT: +0.8 96%R (12/24)  
PTA: +689m +20f +20p +165NM\$ 96%R (MACE)  
PTA PL: +0.3 SCS: +3.02 DPR: -1.1 SCE: +3.0 LIV: -0.2  
**BROOK HOLLOW TOTALLY TEMPTED 68190643**  
02/09 V87 V89 V87 V88 V86 V86 (10/20)  
PPR: +1 45%R PTAT: +0.1 50%R  
PTA: +509m +9f +9p -74NM\$ 13%\$  
03/03 346d 2X 31810 4.7 1509 3.5 1122 DHIA  
04/04 305d 2X 31100 3.8 1196 3.4 1047 DHIA  
05/07 365d 2X 31680 4.1 1292 3.5 1096 DHIR  
Lifetime: 1190d 109230m 4551f 3803p  
\* All American Jr Best 3 FMLS MEMBER 2019  
\* NOM ALL AMERICAN WINTER YRLG HFR 2019

\$ **36** **Voelkers FC Target 68225913**

Born: 03/01/2023 Tattoo: 2261 / 2261  
Consignor: VOELKER, CHARLES H.  
PERRYVILLE MO

Parent Average PPR: +24 PTAT: +0.2  
PA: +34m +7f +8p +91NM\$

Yard Bred 7/1/24 -10/1/24 & Due 5/17/2025 to:  
VOELKERS CD JONMAR CLEETUS 68225918  
Genetic Conditions: PT DT MT WT BH2T BH14T  
PPR: +100 62%R PTAT: +0.2 69%R (12/24)  
PTA: +966m +41f +36p +342NM\$ 66%R (GEN)  
PTA PL: +0.7 SCS: +2.91 DPR: -2.2 SCE: LIV: +0.0

3rd - 4th Dams:  
**VOELKERS COLT TULIP 68136880** 'V86'  
02/03 365d 2X 18200 4.9 896 3.6 649 DHIR

**VOELKERS AGENDA TILLY 68116287** '2E90/E90ms'  
04/08 365d 2X 20210 5.7 1153 4.0 818 DHIR  
06/00 365d 2X 18980 4.2 793 3.8 720 DHIR

**BROWN HEAVEN C FIRST CHOICE ET 111164959**  
Genetic Conditions: PT DT MT WT BH2T BH14T  
Casein: A2A2 AB  
PPR: -18 79%R PTAT: +0.3 83%R (12/24)  
PTA: -270m -10f -6p -172NM\$ 88%R (GEN)  
PTA PL: -0.4 SCS: +3.02 DPR: -1.2 SCE: +3.1 LIV: +0.5  
71 dau. av. 20411 4.2 855 3.4 691  
35 class. dau. av. FS:83.7 UDC:0.95 FLC:0.15

**VOELKERS TORO TUFFY 68188897**  
03/03 +83 G78 V85 V85 +83 +83 (03/21)  
PPR: +66 43%R PTAT: +0.0 52%R  
PTA: +337m +23f +22p +354NM\$ 87%\$  
02/00 310d 2X 15400 4.5 695 3.8 584 DHIR  
03/00 305d 2X 19200 4.6 879 3.7 708 DHIA  
04/02 326d 2X 19600 3.9 771 3.3 656 DHIR  
05/03 301d 2X 19360 4.1 785 3.6 693 DHIR

**VETSCHS NESTA CALVIN ET 120079480359**  
Genetic Conditions: PT DT MT WT BH2T BH14C  
Casein: A1A2 BB  
PPR: +28 88%R PTAT: +0.4 88%R (12/24)  
PTA: -168m -26f -7p -45NM\$ 90%R (GEN)  
PTA PL: +2.4 SCS: +2.97 DPR: +1.8 SCE: +3.2 LIV: +2.5  
**BROWN HEAVEN J FANCY ET 107363037**  
Genetic Conditions: PT DT MT WT BH2T BH14T  
PPR: -69 76%R 00%R  
PTA: -672m -32f -16p -342NM\$ 0%\$ (GEN) (12/24)  
01/09 365d 2X 29121 4.3 1257 3.8 1113 DHIA  
02/11 309d 2X 18005 4.5 814 3.7 659 DHIA  
04/10 365d 2X 35470 4.9 1753 3.6 1276 DHIA  
\* NOM ALL AMERICAN YRLG IN MILK 2015

**HOLYLAND CARTEL TORO 747 ET 840003004509747**  
Genetic Conditions: PT DT MT WT BH2T BH14T  
Casein: BB  
PPR: +41 61%R PTAT: +0.1 91%R (12/24)  
PTA: +192m +18f +6p +132NM\$ 65%R (MACE)  
PTA PL: +0.2 SCS: +3.01 DPR: +0.5 SCE: +2.0 LIV: +1.7  
**VOELKERS DARIO TERRY 68172795**  
05/02 V86 V86 E90 V86 V85 V86 (03/21) \*CERT\*  
PPR: +77 48%R PTAT: -0.1 56%R  
PTA: +407m +14f +21p +371NM\$ 89%\$  
01/11 365d 2X 19040 4.3 820 3.7 706 DHIR  
03/08 365d 2X 20660 4.4 904 3.6 753 DHIR  
04/11 305d 2X 25180 4.3 1086 3.5 870 DHIA



**Old Mill P Delottie '4E93/E93ms'**  
**5/01 365d 2X 34850 4.0 1379 3.1 1082 DHIR**  
**1st Total Performance Southeast National 2006**  
**MGD of Lots 37 & 12**



**Onword Combo Viola '4E92/E91ms' \*Certified\***  
**7/02 365d 2X 42140 5.2 2204 3.4 1426 DHIR**  
**Hon Men All American 5 Yr Old 1999**  
**Protein Plus - 4th Dam of Lot 38, 5th Dam of Lot 22**

**\$ \_\_\_\_\_ 37 Siegerts Prospect Lotsmotza 68225787**

**SHARE-A-HEIFER**

Born: 01/10/2023 Tattoo: 3S66  
 Consignor: SADLER, KATELYNN & SIEGERTS SWISS, WEST UNION IA

Parent Average PPR: -31 PTAT: +0.1  
 PA: +312m -12f -4p -73NMS

Bred 6/18/2024 to:

HF DESIGN ET 840003218804016  
 Genetic Conditions: PT DT MT WT BH2T BH14T  
 Casein: A2/A2 AB

PPR: +119 69%R PTAT: +0.6 72%R (12/24)  
 PTA: +466m +33f +32p +294NMS 74%R (GEN)  
 PTA PL: +0.4 SCS: +2.96 DPR: +0.0 SCE: +2.9 LIV: -0.1

3rd - 4th Dams:

**OLD MILL E LOTTIE 849866 'E90-E90ms'**  
 03/04 352d 2X 23260 3.7 859 3.4 801 DHIR  
 \* ALL AMERICAN SPRING YRLG HFR 1996  
 \* NOM ALL AMERICAN JR 2 Yr Old 1997

**SAND ROCK G DOTTIE 704109 '5E90'**

09/04 328d 2X 17070 4.3 727 3.8 652 DHIR  
 NOM ALL AMERICAN PRODUCE OF DAM MEMBER 1991

**PIT-CREW RAMPAGE PROSPECT 8212908**

Genetic Conditions: PT DT MT WT BH2T BH14C  
 PPR: -21 65%R PTAT: +0.1 70%R (12/24)  
 PTA: +936m -9f +10p -67NMS 68%R (GEN)  
 PTA PL: +0.4 SCS: +3.11 DPR: -3.0 SCE: LIV: -0.3  
 0 dau. av.

**OLD MILL WINMORE CHAPEL ET 68176531**

05/04 V85 V87 +83 +82 V87 V85 (07/21)  
 PPR: -37 49%R PTAT: +0.1 56%R  
 PTA: -313m -15f -17p -78NMS 12%\$  
 02/00 337d 2X 14670 4.3 624 3.1 459 DHIR  
 03/04 365d 3X 17200 4.0 692 3.1 539 DHIR  
 04/08 349d 3X 17450 3.5 608 3.3 572 DHIR  
 05/09 344d 3X 16560 2.9 484 3.1 518 DHIR  
 06/10 365d 3X 10600 2.2 234 3.2 340 DHIR

5th - 6th Dams:

**SAND ROCK R JOLLY DEE 652212 "2E90"**  
 08/02 305d 2X 18120 3.9 707 3.7 663 DHIR  
 4th Dam of: **SNICKERDOODLE '5E94 - E97ms'**

**ROLLING KNOLL'S JOLLY DEE 613168 "2E90"**

05/01 365d 2X 15770 4.1 651 DHIR

**KAR-LINN REESES RAMPAGE 840003140014659**

Genetic Conditions: PT DT MT WT BH2T BH14T  
 Casein: A2/A2 B/B  
 PPR: -5 94%R PTAT: +0.4 96%R (12/24)  
 PTA: +361m -12f +7p -75NMS 98%R (MACE)  
 PTA PL: +1.0 SCS: +3.01 DPR: -2.4 SCE: +2.6 LIV: +1.2  
**PIT-CREW RICHARD PIZZA 68176357**  
 03/07 E91 E92 E91 E92 V88 E93 (10/19)  
 PPR: +11 44%R PTAT: +0.6 46%R  
 PTA: +371m +8f +8p -29NMS 19%\$  
 02/04 310d 2X 15700 4.4 691 3.5 551 DHIR  
 03/04 298d 2X 18520 3.9 722 3.5 649 DHIR  
 \* RES ALL AMERICAN JR 3 & 4 Yr Old 2019, 2020

**TOP ACRES WINMORE ET 68154881**

Genetic Conditions: PT DT MT WT BH2T BH14T  
 PPR: -103 88%R PTAT: +0.2 90%R (12/24)  
 PTA: -1003m -21f -37p -370NMS 94%R (GEN)  
 PTA PL: -0.8 SCS: +3.21 DPR: -0.9 SCE: +3.3 LIV: +1.4  
**OLD MILL P DELOTTIE 883216**  
 14/05 4E-E93 E93 E92 E94 E92 E93 (01/13)  
 PPR: +47 79%R 00%R  
 PTA: +516m +2f +8p +199NMS 64%\$ (GEN)  
 02/00 323d 2X 21530 3.7 797 3.3 703 DHIR  
 05/01 365d 2X 34850 4.0 1379 3.1 1082 DHIR  
 07/00 365d 2X 33500 4.1 1362 3.3 1112 DHIR  
 13/08 365d 2X 26930 5.0 1351 3.1 844 DHIR  
 Lifetime: 2543d 193300m 7895f 6417p  
 \* 1st TOTAL PERF SOUTHEAST NATIONAL 2006  
 \* GRAND CHAMPION MD STATE SHOW 2004  
 \* RES JR CHAMP VA PDCA SHOW 1999

**\$ \_\_\_\_\_ 38 Onword Nello Valero 68236351**

Born: 01/03/2023 Tattoo: W704 / W704  
 Consignor: WORDEN, JACOB C., SUMNER IA

Parent Average PPR: +45 PTAT: +0.0  
 PA: +220m -2f +12p +131NMS

Fresh 12/10/2024 - 1st Test 70# 3.4%f 3.3%p 20k SCC

3rd - 4th Dams:

**ONWORD STARBUCK VIOLET ET 911628**  
 12/07 4E-E92 E92 E92 E93 E92 E92 (08/13) Protein Plus  
 06/05 365d 2X 31680 3.9 1220 3.4 1077 DHIR  
 08/02 365d 2X 35560 3.9 1402 3.2 1149 DHIR  
 10/01 365d 2X 32930 4.2 1388 3.2 1067 DHIR  
 12/05 365d 2X 31360 3.9 1221 3.4 1061 DHIR  
**Lifetime: 3612d 284690m 11405f 9666p**

**ONWORD COMBO VIOLA 839874** Protein Plus  
 12/08 4E-E92 E95 E92 E95 E90 E91 (11/06) \*CERT\*  
 05/00 365d 2X 34650 3.9 1347 3.7 1295 DHIR  
 07/02 365d 2X 42140 5.2 2204 3.4 1426 DHIR  
 09/03 365d 2X 33700 3.9 1318 3.4 1161 DHIR  
**Lifetime: 3328d 237870m 10385f 8867p**

\* HM ALL AMERICAN 5 Yr Old 1999  
 \* 2ND 5 Yr Old CENTRAL NATIONAL 1999

**PLEISCHS NELGOR NELLO 120100540168**

Genetic Conditions: PT DT MT WT BH2T BH14T  
 Casein: A2/A2 B/B  
 PPR: +68 86%R PTAT: +0.2 88%R (12/24)  
 PTA: +299m +5f +18p +73NMS 90%R (MACE)  
 PTA PL: -1.1 SCS: +3.01 DPR: +1.2 SCE: +3.3 LIV: +0.7  
 1888 dau. av. 21681 4.3 924 3.4 743  
 1414 class. dau. av. FS:83.8 UDC:1.12 FLC:0.11

**ONWORD HIJACK VIOLETTA 68189837**

04/10 V85 V86 V85 V85 +84 V85 (09/22)  
 PPR: +21 43%R PTAT: -0.2 49%R  
 PTA: +141m -8f +6p +189NMS 62%\$  
 01/11 358d 2X 20930 4.0 839 3.5 740 DHIR  
 03/01 268d 2X 20310 3.9 802 3.4 685 DHIR  
 04/00 363d 2X 28780 3.9 1124 3.5 1004 DHIR  
 05/02 360d 2X 29880 3.6 1075 3.2 957 DHIR

**ALDERS WAGOR NELGOR \*TM 120055270318**

Genetic Conditions: PT DT MT WT BH2T BH14T  
 Casein: A2/A2 B/B  
 PPR: +60 92%R PTAT: -0.2 92%R (12/24)  
 PTA: +809m +7f +18p +27NMS 95%R (MACE)  
 PTA PL: -1.5 SCS: +3.10 DPR: +2.0 SCE: +2.8 LIV: -0.2  
**PLEISCHS VIGOR VALENZIA 120072411770**  
 Genetic Conditions: PT DT MT WT BH2T BH14T  
 PPR: +12 54%R 00%R  
 PTA: -98m -24f -1p -21NMS 20%\$ (12/24)  
 03/00 305d 2X 14519 4.1 601 3.6 524 DHIA  
 04/10 305d 2X 16265 3.8 612 3.6 593 DHIA  
 05/11 308d 2X 17460 3.7 654 3.6 628 DHIA  
 07/01 277d 2X 15829 3.7 590 3.3 520 DHIA

**JO-LANE CARTEL HIJACK ET \*TM 71671231**

Genetic Conditions: \*TM PT DT MT WT BH2T BH14C  
 Casein: A2/A2 B/B  
 PPR: +25 81%R PTAT: -0.5 79%R (12/24)  
 PTA: +676m +17f +16p +234NMS 88%R (GEN)  
 PTA PL: +0.7 SCS: +2.94 DPR: -1.8 SCE: +2.4 LIV: +0.7  
**ONWORD VIGOR VIOLETTE 68132091**  
 13/04 5E-E93 E95 E93 E95 E92 E92 (06/24)  
 PPR: +38 54%R PTAT: +0.2 59%R  
 PTA: -183m -26f -3p +232NMS 70%\$  
 04/05 346d 2X 27040 4.0 1070 3.5 954 DHIR  
 05/06 360d 2X 30410 4.0 1223 3.7 1124 DHIR  
 06/08 365d 2X 29470 4.1 1216 3.7 1078 DHIR  
 08/09 324d 2X 27710 3.5 976 3.4 943 DHIR  
 10/08 365d 2X 30220 3.9 1183 3.4 1020 DHIR  
**Lifetime: 3648d 283840m 11324f 10110p**



**Lee-Anns Faust Vixen 'E91/E92ms'**  
**3/03 365d 2X 27610 4.1 1134 3.7 1010 DHIR**  
**Intermediate & Grand Champion IA State Fair 2016**  
**3rd Dam of Lot 40**

**\$ 39 IE Voelkers Delux Shocker 68225909**

Born: 12/21/2022 Tattoo: 2253 / 2253  
 Consignor: VOELKER, CHARLES H.  
 PERRYVILLE MO

Parent Average PPR: +41 PTAT: -0.1  
 PA: -132m +2f -3p +122NM\$

Yard Bred 5/1/24 - 9/1/24 & Due 4/11/2025 to:  
 VOELKERS CD JONMAR CLEETUS 68225918  
 Genetic Conditions: PT DT MT WT BH2T BH14T  
 PPR: +100 62%R PTAT: +0.2 69%R (12/24)  
 PTA: +966m +41f +36p +342NM\$ 66%R (GEN)  
 PTA PL: +0.7 SCS: +2.91 DPR: -2.2 SCE: LIV: +0.0

**EDGE VIEW C DELUXE ETV 68211219**  
 Genetic Conditions: PT DT MT WT BH2T BH14T  
 Casein: A1A1 BB  
 PPR: +46 63%R PTAT: +0.2 68%R (12/24)  
 PTA: -358m -9f -5p +65NM\$ 67%R (GEN)  
 PTA PL: +2.3 SCS: +2.94 DPR: +2.4 SCE: +3.1 LIV: +3.8  
 0 dau. av.

**IDR VOELKER MERCER SUCKER 68178016**  
 04/10 V86 V85 V88 G78 V85 V87 (03/21)  
 PPR: +36 40%R 00%R  
 PTA: +95m +13f +0p +178NM\$ 59%\$  
 04/08 289d 2X 22090 4.3 951 3.2 716 DHIA  
 05/07 328d 2X 15610 4.7 741 3.3 512 DHIR  
 06/08 111d 2X 5980 3.9 236 2.9 173 DHIR

**VETSCHS NESTA CALVIN ET 120079480359**  
 Genetic Conditions: PT DT MT WT BH2T BH14C  
 Casein: A1A2 BB  
 PPR: +28 88%R PTAT: +0.4 88%R (12/24)  
 PTA: -168m -26f -7p -45NM\$ 90%R (GEN)  
 PTA PL: +2.4 SCS: +2.97 DPR: +1.8 SCE: +3.2 LIV: +2.5  
**CUTTING EDGE T DELILAH 68147909**  
 Genetic Conditions: PT DT MT WT BH2T BH14T  
 06/07 2E-E95 E94 E96 E94 E94 E95 (07/19)  
 PPR: +37 78%R PTAT: +0.7 85%R Protein Plus  
 PTA: -96m +15f +2p +154NM\$ 54%\$ (GEN)  
 PTA: -222m +13f -2p +97NM\$ 46%\$ (GEN)  
 03/04 306d 2X 19450 5.0 978 3.9 766 DHIR  
 05/05 358d 2X 22270 4.9 1101 3.7 832 DHIR  
 06/05 365d 2X 32770 4.7 1554 3.6 1170 DHIR  
 Lifetime: 1743d 114130m 5495f 4250p  
 \* ALL AMERICAN AGED COW 2019, SUP CH WDE 2018, 2019  
 \* ALL AMERICAN SR 3 & 5 Yr OLD 2016, 2018

**BLESSING FAUST MERCER 68159036**  
 PPR: -8 69%R PTAT: -0.4 76%R (12/24)  
 PTA: -617m -3f -16p -28NM\$ 79%R  
 PTA PL: +0.9 SCS: +3.07 DPR: +1.2 SCE: LIV: +2.4  
**RF VOELKERS POPSTAR SADIE 68177651**  
 03/07 V85 V86 V86 V88 V85 +84 (08/17)  
 PPR: +52 32%R PTAT: -0.4 42%R  
 PTA: +612m +23f +14p +200NM\$ 64%\$

**\$ 40 Lee-Anns Juke Vanilla 68230662**

Born: 12/18/2022 Tattoo: L867  
 Consignor: LEE-ANNS SWISS L.L.C.  
 DE WITT IA

Parent Average PPR: +22 PTAT: +0.6  
 PA: -59m -11f -1p +25NM\$

Bred 6/20/2024 to:  
 TOP ACRES DAREDEVIL WRATH ET 840003253627235  
 Genetic Conditions: PT DT MT WT BH2T BH14T  
 PPR: -25 67%R PTAT: +0.3 72%R (12/24)  
 PTA: -298m -19f -6p -160NM\$ 70%R (GEN)  
 PTA PL: +0.3 SCS: +3.28 DPR: +0.4 SCE: LIV: -0.9

3rd - 4th Dams:

**LEE-ANNS FAUST VIXEN 68147844**  
 03/04 E91 V86 E90 E90 E92 E92 (04/16)  
 03/03 365d 2X 27610 4.1 1134 3.7 1010 DHIR  
 04/08 299d 2X 21060 4.0 832 3.7 773 DHIR  
 \* INTERMEDIATE & GRAND CHAMPION IA STATE FAIR  
 \* 1ST SR 3 Yr OLD IA STATE FAIR 2016

**LEE-ANNS JIGTIME VELOCITY VG86**  
 03/04 313d 2X 20030 3.7 749 3.3 668

**TRIANGLE ACRES CARTER JUKE 840003139214232**  
 Genetic Conditions: PT DT MT WT BH2T BH14T  
 Casein: A1A2 AB  
 PPR: +1 88%R PTAT: +0.3 92%R (12/24)  
 PTA: -284m -7f -4p -68NM\$ 94%R (GEN)  
 PTA PL: +0.8 SCS: +2.71 DPR: -1.2 SCE: +2.8 LIV: +0.2  
 160 dau. av. 19626 4.3 838 3.5 684  
 96 class. dau. av. FS:83.6 UDC:0.74 FLC:1.21

**LEE-ANNS WIZDOM VAPOR 68198162**  
 06/00 2E-E91 E90 E93 E91 E91 E91 (06/24)  
 PPR: +42 44%R PTAT: +0.9 53%R  
 PTA: +167m -14f +3p +117NM\$ 47%\$  
 02/04 365d 2X 20400 3.8 779 3.7 751 DHIR  
 03/05 331d 2X 21590 4.1 887 3.6 774 DHIR  
 04/06 357d 2X 26410 4.3 1123 3.7 982 DHIR  
 \*05/07 365d 2X 27638 3.9 1072 3.6 992 DHIR

**VOELKERS TD CARTER \*TM 68119645**  
 Genetic Conditions: \*TM PT DT MT WT BH2T BH14T  
 Casein: A1A2 AB  
 PPR: +17 98%R PTAT: +0.8 99%R (12/24)  
 PTA: +1006m +22f +19p +40NM\$ 99%R (MACE)  
 PTA PL: -0.7 SCS: +3.07 DPR: -4.1 SCE: +2.8 LIV: -2.2  
**TRIANGLE ACRES DRK JUPITER 840003125428862**  
 Genetic Conditions: PT DT MT WT BH2T BH14T  
 06/03 2E-E94 E94 E95 E94 E93 E93 (07/21)  
 PPR: -24 72%R PTAT: +0.4 78%R PTA: 7%\$ (GEN)  
 02/11 365d 2X 23330 4.3 1012 3.7 856 DHIR  
 04/11 325d 2X 25620 4.8 1217 3.4 860 DHIR  
 Lifetime: 1492d 102240m 4764f 3587p  
 \* GRAND CHAMPION MIDWEST SPRING SHOW 2021  
 \* RES GRAND CHAMP IOWA DELCO CLASSIC 2020  
 \* 1ST AGED COW MIDWEST SPRING SHOW 2021

**TOP ACRES WIZDOM 68172482**  
 Genetic Conditions: PT DT MT WT BH2T BH14T  
 Casein: A2A2 AB  
 PPR: +22 92%R PTAT: +0.4 96%R (12/24)  
 PTA: +278m +2f +7p +128NM\$ 96%R (MACE)  
 PTA PL: +1.8 SCS: +2.84 DPR: -0.5 SCE: +2.6 LIV: -0.8  
**LEE-ANNS MEGATRON VIPER 68169213**  
 07/05 2E-E91 E92 E91 E91 E90 E92 (09/22)  
 PPR: +10 47%R PTAT: +1.0 56%R PTA: 19%\$  
 05/02 365d 2X 23350 4.0 931 3.5 817 DHIR  
 06/06 341d 2X 26830 3.9 1058 3.4 922 DHIR  
 07/07 365d 2X 27740 3.7 1029 3.4 946 DHIR  
 \*08/11 339d 2X 26924 3.4 926 3.3 893 (RIP)  
 \*Lifetime: 2472d 165194m 6172f 5737p  
 \* 1ST COMP MERIT IA STATE FAIR 2023  
 \* 1ST JR 3 Yr OLD IA STATE FAIR 2018



**Cutting Edge H Snap ETV OCS '2E93/E94ms' \*Certified\***  
**5/01 365d 2X 36310 4.3 1548 3.4 1218 DHIR**  
**Hon Men All American Aged Cow 2023**  
**3rd Aged Cow International 2023**  
**Protein Plus - Maternal Sister to MGD of Lot 41**

**\$ 41 Shanks Juke Sweety 382 68225115**

Born: 12/01/2022 Tattoo: 382 / 382  
 Consignor: SHANKS, PHILIP, HARVARD, IL

\*02/01 '+84' +84 V85 +82 V85 +84 (01/25)  
 Parent Average PPR: +10 PTAT: +0.2  
 PA: -246m -9f +1p -35NM\$

Fresh 1/5/2025

**TRIANGLE ACRES CARTER JUKE 840003139214232**

Genetic Conditions: PT DT MT WT BH2T BH14T  
 Casein: A1A2 AB  
 PPR: +1 88%R PTAT: +0.3 92%R (12/24)  
 PTA: -284m -7f -4p -68NM\$ 94%R (GEN)  
 PTA PL: +0.8 SCS: +2.71 DPR: -1.2 SCE: +2.8 LIV: +0.2  
 160 dau. av. 19626 4.3 838 3.5 684  
 96 class. dau. av. FS:83.6 UDC:0.74 FLC:1.21

**\$ 41.5 Half-Lot**  
**PENDING: Shanks Waz S?**

Born: 01/05/2025 Tattoo:  
 Parent Average PPR: +20 PTAT: +0.1  
 PA: -247m -3f +3p -5NM\$

Sire: **EMPIRE SHANKS WAZ 68226063**  
 Genetic Conditions: PT DT MT WT BH2T BH14T  
 PPR: +30 62%R PTAT: +0.0 68%R (12/24)  
 PTA: -253m +3f +4p +25NM\$ 65%R (GEN)  
 PTA PL: -0.7 SCS: +2.96 DPR: +1.0 SCE: LIV: +1.1  
 0 dau. av.

**SHANKS KRASS DYN SWIFT 305 68204321**

04/03 +84 +82 V87 G78 +84 +84 (11/23)  
 PPR: +19 59%R PTAT: +0.1 40%R  
 03/04 359d 2X 17910 4.3 779 3.5 626 DHIR  
 04/05 198d 2X 9450 4.2 397 3.3 313 DHIR

3rd - 5th Dams:  
**SDF ZZ SNAFU ET OCS 68113679** Protein Plus  
 08/01 2E-E93 E92 E92 E94 E93 (10/16) \*CERT\*  
 05/02 365d 2X 43130 4.6 1974 3.9 1692 DHIR  
 07/08 365d 2X 25770 4.9 1260 3.9 1000 DHIR  
 Lifetime: 1469d 114630m 5564f 4553p  
 3RD 5 Yr OLD 365 2X PROTEIN HONOR ROLL 2014  
**OLD MILL PT SHAZAM ET 936116** 'E90'  
 03/08 365d 2X 26376 4.6 1222 3.6 956 DHIA  
 Full Sister to: **OLD MILL WDE SUPREME**  
**OLD MILL E SNICKERDOODLE OCS 883215**  
 15/01 5E-E94 E94 E94 E94 E97 (11/13)  
 SUPREME CHAMPION WORLD DAIRY EXPO 2003,

**VOELKERS TD CARTER \*TM 68119645**

Genetic Conditions: \*TM PT DT WT BH2T BH14T  
 Casein: A1A2 AB  
 PPR: +17 98%R PTAT: +0.8 99%R (12/24)  
 PTA: +1006m +22f +19p +40NM\$ 99%R (MACE)  
 PTA PL: -0.7 SCS: +3.07 DPR: -4.1 SCE: +2.8 LIV: -2.2  
**TRIANGLE ACRES DRK JUPITER 840003125428862**  
 Genetic Conditions: PT DT MT WT BH2T BH14T  
 06/03 2E-E94 E94 E95 E94 E93 E93 (07/21)  
 PPR: -24 72%R PTAT: +0.4 78%R  
 PTA: -623m -23f -20p -128NM\$ 7%\$ (GEN)  
 02/11 365d 2X 23330 4.3 1012 3.7 856 DHIR  
 04/11 325d 2X 25620 4.8 1217 3.4 860 DHIR  
 Lifetime: 1492d 102240m 4764f 3587p  
 \* GRAND CHAMPION MIDWEST SPRING SHOW 2021  
 \* RES GRAND CHAMP IOWA DELCO CLASSIC 2020  
 \* 1ST AGED COW MIDWEST SPRING SHOW 2021

**LA RAINBOW BFLY DYNAMITE ETV 840003129321096**

Genetic Conditions: \*TM PT DT WT BH2T BH14T  
 Casein: A2A2 BB  
 PPR: +29 60%R PTAT: -0.2 52%R (12/24)  
 PTA: -345m -4f +7p +32NM\$ 66%R (MACE)  
 PTA PL: -0.2 SCS: +2.91 DPR: +0.5 SCE: +2.1 LIV: -0.1  
**SDF JACKSON SNIFFLES 68155570**  
 Genetic Conditions: PT DT MT WT BH2C BH14T  
 04/09 E90 E91 E91 E90 E90 V88 (08/18)  
 PPR: +1 61%R PTAT: -0.1 73%R  
 PTA: -69m -17f +5p -36NM\$ 18%\$ (GEN) (12/24)  
 04/06 280d 2X 17980 4.6 824 3.7 663 DHIR

**\$ 42 DSKM Conquer Elvira 68225174**

Born: 11/07/2022 Tattoo: F215  
 Consignor: FLUTY, MICHELLE  
 BLOOMINGTON IL

Parent Average PPR: +48 PTAT: -0.4  
 PA: +663m +11f +19p +214NM\$  
 Maternal Sister to Dam of Lot 48

Yard Bred 9/1/24 to 12/1/24 to: (Ultrasound Hfr Calf)  
 DSKM FIRST CHOICE MEGA 68229826  
 Parent Average PPR: -2 PTAT: +0.7  
 PA: -62m +0f -3p -96NM\$  
 PA: PL +0.1 SCS: +2.98 DPR: -1.3 SCE: LIV -0.5

3rd Dam:  
**WUNDROW ELLIE JET ELSIE 909485 'NC'**  
 03/09 305d 2X 16250 3.5 563 3.2 520 DHIA

**REBEL RUN SILVER CONQUER ET 840003140945802**

Genetic Conditions: PT DT MT WT BH2T BH14T  
 PPR: +102 66%R PTAT: +0.0 69%R (12/24)  
 PTA: +1804m +42f +49p +422NM\$ 69%R (GEN)  
 PTA PL: +1.0 SCS: +2.96 DPR: -2.8 SCE: LIV: -1.1  
 0 dau. av.

**DSKM EVEN EGGPLANT 68142516**

08/03 V88 E91 E92 V85 E90 V85 (08/20)  
 PPR: -5 46%R 00%R  
 PTA: -479m -20f -11p +6NM\$ 25%\$ (12/24)  
 02/09 305d 2X 12130 3.4 415 3.4 412 DHIR  
 06/09 305d 2X 4180 4.8 201 3.8 159 DHIR  
 08/01 305d 2X 20020 4.2 837 3.5 695 DHIR  
 08/01 365d 2X 23600 4.2 980 3.5 830 DHIR  
 10/07 213d 2X 8240 3.8 314 3.5 289 DHIR

**LA RAINBOW SWEET SILVER ET 840003129321124**

Genetic Conditions: PT DT MT WT BH2T BH14T  
 Casein: A1A2 BB \*QUALIFIED SIRE\*  
 PPR: +81 95%R PTAT: +0.4 98%R (12/24)  
 PTA: +648m +9f +29p +309NM\$ 98%R (MACE)  
 PTA PL: +2.8 SCS: +2.83 DPR: -0.8 SCE: +2.4 LIV: -0.3  
**NORTH STAR LUCKY CLOVER ET 840003142563181**  
 Genetic Conditions: PT DT MT WT BH2T BH14T  
 PPR: +179 72%R 00%R  
 PTA: +2672m +65f +64p +636NM\$ 99%\$ (GEN)

**VICTORY ACRES SIMON EVEN ET \*TM 186040 'V88'**

Genetic Conditions: \*TM PT DT WT BH2T BH14T  
 PPR: +53 98%R PTAT: -0.5 98%R (12/24)  
 PTA: -400m -13f -4p +208NM\$ 99%R (MACE)  
 PTA PL: +4.2 SCS: +2.44 DPR: +3.1 SCE: +1.6 LIV: +2.5  
 3208 dau. av. 18587 4.0 737 3.4 630  
 1271 class. dau. av. FS:83.9 UDC:-0.21 FLC:2.08  
**WUNDROW ELSIE ESTELLE 951988**  
 05/10 V86 V87 V88 +84 V87 +84 (07/12)  
 PPR: -29 44%R PTAT: -0.9 51%R  
 PTA: -551m -21f -11p -138NM\$ 6%\$  
 02/05 300d 2X 12320 4.1 508 3.6 440 DHIR  
 03/04 348d 2X 19680 3.9 761 3.5 686 DHIR  
 04/06 308d 2X 19710 3.6 705 3.3 659 DHIR  
 05/07 365d 2X 24140 3.5 855 3.2 770 DHIR  
 06/09 305d 2X 16160 3.3 530 3.2 517 DHIR



**\$ 43 Medlang Phantom Nettie 68224919**

**SHARE-A-HEIFER**

Born: 10/11/2022 Tattoo: 39M2  
Consignor: ENGLAND, KYLE & STEVEN C. MEDLANG  
IOWA FALLS IA

Parent Average PPR: +81 PTAT: +0.3  
PA: +413m +19f +21p +321NMS

Bred 6/9/2024 to: Casein: A1A2  
**SWITZER TALS DRDVL DOBOY ET 840003133889643**  
Genetic Conditions: PT DT MT WT BH2T BH14T  
PPR: +60 91%R PTAT: +1.2 94%R (12/24)  
PTA: +1001m +21f +32p +233NMS 95%R (MACE)  
PTA PL: +1.4 SCS: +3.01 DPR: -3.5 SCE: +2.2 LIV: -3.3

3rd - 5th Dams:  
**MEDLANG BOUMATIC NUZZLE 943015** '+83'  
05/09 305d 2X 20430 4.0 823 3.2 646 DHIA  
07/00 302d 2X 20520 4.0 826 3.1 636 DHIA  
**MEDLANG PROPHET NAOMI 916640** 'V86-CERT'  
05/06 365d 2X 29240 4.3 1243 3.3 956 DHIR  
07/11 342d 2X 26430 4.2 1115 3.2 834 DHIA  
Lifetime: 2161d 142440m 5809f 4507p  
**MEDLANG JETWAY NATALIE 886153** 'V85'  
09/03 365d 2X 20980 4.3 898 3.4 708 DHIR  
Lifetime: 2940d 146230m 5812f 4838p

**V B BIVER PHANTOM ET 68182661**

Genetic Conditions: PT DT MT WT BH2T BH14T  
Casein: A2A2 BB \*SUPERIOR SIRE\*  
PPR: +126 88%R PTAT: +0.8 93%R (12/24)  
PTA: +686m +36f +41p +446NMS 94%R (GEN)  
PTA PL: +3.1 SCS: +3.10 DPR: -1.7 SCE: +2.6 LIV: +2.1  
161 dau. av. 21549 4.3 931 3.6 769  
102 class. dau. av. FS:84.8 UDC:0.95 FLC:-0.38

**MEDLANG TONKA NIBBLE 68160822**

06/01 +84 V85 V86 +84 +84 +83 (07/20)  
PPR: +35 45%R PTAT: -0.2 54%R  
PTA: +140m +2f +0p +196NMS 63%\$  
02/05 341d 2X 16690 3.9 646 3.4 567 DHIA  
03/06 298d 2X 17860 4.2 745 3.4 609 DHIA  
04/05 305d 2X 18120 4.0 719 3.3 594 DHIR  
05/11 336d 2X 22590 4.0 910 3.2 733 DHIR  
07/00 365d 2X 20870 3.8 799 3.1 648 DHIR  
08/04 81d 2X 5200 4.5 232 3.0 155 DHIA  
Lifetime: 1889d 106970m 4261f 3510p

**SCHERMA BLOOMING BIVER \*TM 120094290070**

Genetic Conditions: PT DT MT WT BH2T BH14T  
Casein: A2A2 BB  
PPR: +56 98%R PTAT: +0.5 99%R (12/24)  
PTA: +385m +30f +34p +264NMS 99%R (MACE)  
PTA PL: +1.8 SCS: +3.08 DPR: -4.5 SCE: +3.3 LIV: +1.8  
**SUN-MADE HP SUPRME PIXEL ET 68139013**  
Genetic Conditions: PT DT MT WT BH2T BH14T  
07/08 2E-E94 E96 E94 E91 E94 E95 (06/19) \*CERT\*  
PPR: +86 76%R PTAT: +0.7 83%R Protein Plus  
PTA: +470m +27f +19p +223NMS 68%\$ (GEN)  
02/02 365d 2X 30290 4.5 1373 3.4 1032 DHIR  
03/05 365d 2X 39150 4.7 1830 3.4 1324 DHIR  
05/07 365d 2X 32940 5.5 1808 3.4 1122 DHIR  
Lifetime: 1954d 176480m 9147f 6280p  
\* 5th Sr 2 Yr Old Southeast National 2014  
\* 2nd 4 Yr Old WI State Show 2016  
\* 2nd Sr 2 Yr Old WI State Fair 2014

**COZY NOOK DRIVER TONKA \*TM 68139913**

Genetic Conditions: PT DT MT WT BH2T BH14T  
Casein: A1A2 BB \*QUALIFIED SIRE\*  
PPR: +90 90%R PTAT: +0.2 92%R (12/24)  
PTA: +450m +34f +18p +345NMS 94%R (MACE)  
PTA PL: +2.2 SCS: +2.98 DPR: -0.2 SCE: +2.4 LIV: +3.1  
**MEDLANG AUSTIN NATASHA 68125553**  
02/02 +81 +82 G78 +81 +83 +80 (11/12)  
PPR: -26 48%R PTAT: -0.4 54%R  
PTA: -90m -18f -14p -35NMS 18%\$  
02/00 305d 2X 17530 3.5 609 3.4 591 DHIA  
03/08 305d 2X 21120 3.3 693 3.1 661 DHIA  
05/03 151d 2X 11190 4.1 458 3.0 335 DHIA

**\$ 44 K and K Maze Is Skyhigh 68231329**

Born: 10/10/2022 Tattoo: 853  
Consignor: KOOPMANN, GRACE, KENZIE, & HARPER  
EPWORTH IA

Parent Average PPR: -12 PTAT: +0.3  
PA: -82m -21f -5p -80NMS

Sells Fresh

3rd - 5th Dams:  
**KRUSES GK ELEGANT MAGGIE 959868** 'V86'  
03/01 288d 2X 12830 3.8 484 3.5 449 DHIR

**KRUSES GK VISION MARY 933316** 'V86 - V88ms'

**KRUSES GK ZEUS MIA 916267** 'E90/E91ms'  
04/08 305d 2X 22490 5.2 1180 3.1 691 DHIR  
2ND 5 Yr Old Southeast National 2007  
1st & 1st BU 5 Yr Old IA State Fair 2007

**LA RAINBOW BFLY SKYHIGH ET 840003200520213**

Genetic Conditions: PT DT MT WT BH2T BH14T  
Casein: A2A2 BB  
PPR: +10 91%R PTAT: +0.3 93%R (12/24)  
PTA: +391m -11f +12p -35NMS 97%R (MACE)  
PTA PL: -1.1 SCS: +2.62 DPR: -1.4 SCE: +2.8 LIV: -0.9  
422 dau. av. 21642 4.2 899 3.4 731  
122 class. dau. av. FS:83.3 UDC:0.38 FLC:0.11

**KRUSES GK MEGATRON MAZIE 68168802**

03/06 V85 V86 V86 +84 V85 V85 (08/18)  
PPR: -34 38%R PTAT: +0.2 46%R  
PTA: -555m -31f -21p -125NMS 7%\$  
02/01 308d 2X 16380 4.3 711 3.2 517 DHIR  
03/01 299d 2X 18440 4.4 808 3.2 590 DHIR  
04/01 316d 2X 24720 4.0 984 3.4 831 DHIA

**KULP-TERRA LUCKY CARL ET 840003139216990**

Genetic Conditions: PT DT MT WT BH2T BH14T  
Casein: A2A2 BB  
PPR: +74 92%R PTAT: +0.2 94%R (12/24)  
PTA: +1666m +38f +44p +208NMS 96%R (MACE)  
PTA PL: -3.1 SCS: +2.84 DPR: -2.7 SCE: +3.2 LIV: -2.7  
**LA RAINBOW BFLY SKYLIGHT ET 840003012749376**  
Genetic Conditions: PT DT MT WT BH2T BH14T  
03/02 V88 V88 V88 V88 +84 E90 (08/19)  
PPR: +16 76%R PTAT: +0.5 81%R  
PTA: +123m +8f +3p +86NMS 40%\$ (GEN)  
01/08 317d 2X 19490 4.4 862 3.4 671 DHIR  
02/08 362d 2X 22910 4.3 981 3.3 760 DHIR  
\* 1st Jr 3 Yr Old OH State Show 2019

**MR SUPRME MEGATRON ET 68148853**

Genetic Conditions: PT DT MT WT BH2T BH14T  
PPR: +5 84%R PTAT: +0.4 87%R (12/24)  
PTA: -650m -25f -20p -20NMS 90%R (GEN)  
PTA PL: +3.4 SCS: +3.10 DPR: +3.6 SCE: LIV: +2.9  
**KRUSES GK MANDEL MAYBE 68129259**  
03/05 V89 V88 E91 V85 E90 E90 (04/14)  
PPR: -114 43%R PTAT: +0.4 53%R  
PTA: -849m -54f -35p -413NMS 0%\$  
02/02 326d 2X 16390 3.4 559 3.1 507 DHIR  
03/03 316d 2X 18420 3.8 693 3.1 574 DHIR  
04/03 365d 2X 22150 3.7 819 3.0 671 DHIR

**\$ 45 Medlang W Formula Neva 68224916**

Born: 09/28/2022 Tattoo: 37M2  
Consignor: MEDLANG, STEVEN C.  
KENSETT IA

Parent Average PPR: -7 PTAT: +0.3  
PA: -176m -2f -2p -117NMS

Bred 6/14/2024 to: Casein: A1A2  
**SWITZER TALS DRDVL DOBOY ET 840003133889643**  
Genetic Conditions: PT DT MT WT BH2T BH14T  
PPR: +60 91%R PTAT: +1.2 94%R (12/24)  
PTA: +1001m +21f +32p +233NMS 95%R (MACE)  
PTA PL: +1.4 SCS: +3.01 DPR: -3.5 SCE: +2.2 LIV: -3.3

3rd & 5th Dams:  
**MEDLANG SURGE NORMA 68123541** '+84'  
03/04 316d 2X 19190 4.2 813 3.7 712 DHIA

**MEDLANG JETWAY NATALIE 886153** 'V85'  
08/02 287d 2X 19290 3.9 756 3.3 633 DHIR  
09/03 365d 2X 20980 4.3 898 3.4 708 DHIR  
Lifetime: 2940d 146230m 5812f 4838p

**BROWN HEAVEN WINNINGFORMULA ET 107362998**

Genetic Conditions: PT DT MT WT BH2T BH14T  
Casein: A2A2 AB  
PPR: -75 93%R PTAT: +0.4 96%R (12/24)  
PTA: -471m -22f -17p -341NMS 97%R (MACE)  
PTA PL: -1.2 SCS: +3.09 DPR: -1.6 SCE: +3.2 LIV: -1.2  
510 dau. av. 19435 4.2 814 3.4 661  
338 class. dau. av. FS:85.0 UDC:0.55 FLC:0.00

**MEDLANG BROOKINGS NORMA 68189495**

05/08 V87 V86 V86 V88 V86 V87 (04/23)  
PPR: +61 45%R PTAT: +0.2 48%R  
PTA: +120m +18f +13p +108NMS 45%\$  
02/09 305d 2X 16360 4.4 726 3.5 569 DHIR  
04/02 273d 2X 16250 4.8 772 3.5 563 DHIR  
05/01 319d 2X 18130 4.1 742 3.7 663 DHIR

**JOLAHOFS POLO JONGLEUR ET \*TM 120027093693**

Genetic Conditions: PT DT MT WT BH2T BH14T  
Casein: A1A2 AA  
PPR: -69 94%R PTAT: +0.2 95%R (12/24)  
PTA: -825m -52f -32p -404NMS 97%R (MACE)  
PTA PL: +0.6 SCS: +3.35 DPR: +4.1 SCE: +3.2 LIV: +1.1  
11660 dau. av. 19323 4.1 794 3.4 659  
8227 class. dau. av. FS:85.0 UDC:0.09 FLC:0.62  
**BROWN HEAVEN GLENN FANTASY 106157091**  
Genetic Conditions: PT DT MT WT BH2T BH14T  
\*07/02 '2EX97' E97 E95 E97 E97 (06/20) Canada  
PPR: +0 83%R 00%R  
PTA: +260m +10f +11p -28NMS 19%\$ (GEN) (12/24)  
02/04 365d 2X 23104 4.2 974 3.7 866 DHIA  
04/00 365d 2X 30091 3.8 1151 3.6 1096 DHIA  
05/11 365d 2X 35556 4.7 1658 3.4 1208 DHIA  
Lifetime: 1748d 128519m 5710f 4770p  
\* ALL AMERICAN AGED Cow 2016  
\* ALL AMERICAN 4 & 5 Yr Old 2014, 2015

**R N R PAYOFF BROOKINGS ET \*TM 198772**

Genetic Conditions: \*TM PT DT MT WT BH2C BH14T  
Casein: A1A1 AB  
PPR: +53 99%R PTAT: +0.0 99%R (12/24)  
PTA: +46m +10f +16p +104NMS 99%R (MACE)  
PTA PL: +0.2 SCS: +2.84 DPR: +0.5 SCE: +1.8 LIV: -0.2  
**MEDLANG DOU-DELUX NUTTY 68167883**  
PPR: +29 47%R 00%R  
PTA: +275m +20f +9p +16NMS 27%\$  
02/11 319d 2X 18280 4.1 742 3.3 611 DHIA  
03/11 299d 2X 16160 4.0 653 3.3 537 DHIA



**Arethusa Naughty Or Nice ET '2E93/E92ms'**  
**1st Winter Yrlg Northeast National 2019**  
**1st Sr 3 Yr Old Iowa State Fair 2021**  
**Dam of Lot 46**



**Jo-Dee James Nikeisha ET 'E91/E91ms'**  
**7/11 3339d 2X 31890 4.0 1266 3.1 981 DHIR**  
**All American Winter Hfr Calf & Yrlg 2010, 2011**  
**All Am Jr Best 3 Member 2010 - MGD of Lot 46**

**\$ 46 Pocket Aces For Nola ET 68227373**

Born: 09/30/2022 Tattoo: 030  
 Consignor: KOOPMANN, GRACE, KENZIE, & HARPER  
 EPWORTH IA

Parent Average PPR: -27 PTAT: +0.8  
 PA: -188m -13f -12p -80NMS

Fresh 12/10/2024

3rd & 4th Dams: Same Maternal Line as Lots 4-6  
**VALLIGROVE JETWAY NORA 891517** Protein Plus  
 07/10 2E-E93 E95 E94 E92 E91 E92 (02/07)  
 05/00 365d 2X 32730 3.8 1257 3.2 1055 DHIR  
 07/02 365d 2X 36260 3.6 1306 3.2 1162 DHIR  
 Lifetime: 2146d 166700m 6371f 5578p  
 \* ALL AMERICAN COMP MERIT COW 2007  
 \* ALL AMERICAN JR 3 YR OLD 2002  
 \* HM ALL AMERICAN AGED COW 2006  
 \* HM ALL AMERICAN 5 YR OLD 2004  
 \* NOM ALL AMERICAN JR 2 YR OLD 2001

**TUOLUMNE ENSIGN NOEL 858885 '2E90/E91ms'**  
 03/05 302d 2X 31440 3.5 1090 3.4 1056 DHIA  
 \* 1ST TOTAL PERF WESTERN NATIONAL CA 2001  
 \* 3rd & 3rd BU 5 Yr Old Western National CA 2001

**CUTTING EDGE T FOREMOST 68171744**  
 Genetic Conditions: PT DT MT WT BH2T BH14T  
 E91 Casein: A1A2 AB  
 PPR: -49 86%R PTAT: +0.9 91%R (12/24)  
 PTA: -214m -19f -11p -181NMS 92%R (GEN)  
 PTA PL: +0.0 SCS: +3.00 DPR: -2.5 SCE: +2.7 LIV: -0.6  
 100 dau. av. 20252 4.1 839 3.5 699  
 91 class. dau. av. FS:85.5 UDC:0.88 FLC:1.02

**ARETHUSA NAUGHTY OR NICE ET 840003144780055**  
 Genetic Conditions: PT DT MT WT BH2T BH14T  
 06/06 2E-E93 E93 E92 E94 E93 E92 (06/24)  
 PPR: -3 68%R PTAT: +0.7 71%R  
 PTA: -161m -6f -12p +22NMS 28%\$ (GEN)  
 02/02 189d 2X 10710 3.8 411 3.1 331 DHIA  
 \* 1ST WINTER YRLG HFR NORTHEAST NATIONAL 2019  
 \* 1ST SR 3 Yr Old IA STATE FAIR 2021  
**Genomics: +2.2 PL +3.0 SCE +1.2 LIV +0.55 UDC**

**CUTTING EDGE THUNDER \*TM 68121893**  
 Genetic Conditions: \*TM PT DT WT BH2T BH14T  
 Casein: A1A1  
 PPR: -11 95%R PTAT: +0.2 97%R (12/24)  
 PTA: -572m -16f -16p +4NMS 98%R (MACE)  
 PTA PL: +2.7 SCS: +2.84 DPR: +0.5 SCE: +2.9 LIV: +2.6  
**CUTTING EDGE ELITE FAYANN 68132614**  
 03/06 E90 V89 E92 V87 E90 E90 (11/14)  
 PPR: -46 58%R PTAT: +1.0 63%R  
 PTA: -72m -19f -18p -226NMS 1%\$  
 02/03 281d 2X 16830 3.7 629 3.1 522 DHIR  
 03/02 301d 2X 21030 4.0 831 3.2 679 DHIR  
 \* ALL AMERICAN JR 3 Yr Old 2014  
 \* INT CHAMPION INTERNATIONAL 2014  
 \* 1ST JR 3 Yr Old International 2014

**BLESSING TEX BRAIDEN ET \*TM 198435**  
 Genetic Conditions: \*TM PT DT WT BH2T BH14T  
 Casein: A2A2 E92  
 PPR: -60 98%R PTAT: +0.2 98%R (12/24)  
 PTA: -534m -41f -26p -181NMS 99%R (MACE)  
 PTA PL: +3.0 SCS: +2.86 DPR: +0.8 SCE: +3.5 LIV: +1.9  
**JO-DEE JAMES NIKEISHA ET 68119950**  
 05/03 E91 E92 E91 E93 E91 E91 (04/15)  
 PPR: +4 56%R 00%R  
 PTA: -176m -3f -8p -37NMS 18%\$ (12/24)  
 03/03 304d 2X 20980 4.1 868 3.2 674 DHIR  
 04/08 305d 2X 27250 5.3 1445 3.2 864 DHIR  
 06/01 305d 2X 31640 4.2 1332 3.0 963 DHIR  
 07/11 339d 2X 31890 4.0 1266 3.1 981 DHIR  
 Lifetime: 1639d 139380m 6067f 4450p  
 \* WINTER YRLG HFR ALL AMERICAN 2011  
 \* WINTER HFR CALF ALL AMERICAN 2010

**\$ 47 Shanks Trek Fritzie 377 68225117**

Born: 09/28/2022 Tattoo: 377 / 377  
 Consignor: SHANKS, PHILIP, HARVARD, IL

\*02/03 '+83' +83 V86 +83 +83 +83 (01/25)  
 Parent Average PPR: +19 PTAT: -0.1  
 PA: +127m -1f +5p +53NMS

Sells Fresh 1/6/2025

3rd - 7th Dams:  
**HORSESHOE HILL BRADEN FARGO 68114980 '+83'**  
**HORSESHOE HILL JP FIFI ET 944162 'V87/E90ms'**  
**SUNBURST DOTSON FRANCES 833800 '3E90/E90ms'**  
 04/09 365d 2X 22700 4.2 953 3.7 831 DHIR  
 06/00 345d 2X 22010 4.2 925 3.6 791 DHIR  
 09/02 365d 2X 23800 4.2 991 3.2 757 DHIR  
 Lifetime: 2603d 151070m 6361f 5237p  
**SUNBURST EMORY FAITH 809873 'V88/E90ms'**  
 03/08 305d 2X 15560 3.9 611 3.4 528 DHIA  
**SUNBURST HILL JUB FELICIA ET 787241**  
 "V88 - Certified"  
 03/08 365d 2X 20570 4.4 913 3.4 698 DHIR

**COZY NOOK CARL TREK 840003145184063**  
 Genetic Conditions: PT DT MT WT BH2T BH14T  
 Casein: A2A2 BB  
 PPR: +35 91%R PTAT: -0.2 95%R (12/24)  
 PTA: +928m +3f +18p +102NMS 96%R (MACE)  
 PTA PL: -0.3 SCS: +2.83 DPR: -0.8 SCE: +3.3 LIV: +1.8  
 324 dau. av. 22756 4.3 974 3.4 783  
 233 class. dau. av. FS:82.8 UDC:-0.23 FLC:-0.09

**SHANKS KRASS DYN FALCON 306 68204320**  
 03/08 +83 +81 +84 +83 +82 V85 (04/23)  
 PPR: +7 53%R PTAT: +0.0 50%R  
 04/05 79d 2X 3910 5.4 212 3.6 141 DHIR  
 8th Dam:  
**WE-GOTTA TELSTAR D FRAGRANCE 700519 '4E90'**  
 04/10 365d 2X 25480 4.4 1120 3.7 939 DHIR  
 06/00 365d 2X 25690 4.2 1081 3.5 889 DHIR  
 Lifetime: 2689d 157850m 6620f 5757p

**KULP-TERRA LUCKY CARL ET 840003139216990**  
 Genetic Conditions: PT DT MT WT BH2T BH14T  
 Casein: A2A2 BB  
 PPR: +74 92%R PTAT: +0.2 94%R (12/24)  
 PTA: +1666m +38f +44p +208NMS 96%R (MACE)  
 PTA PL: -3.1 SCS: +2.84 DPR: -2.7 SCE: +3.2 LIV: -2.7  
**COZY NOOK PSLI TREACHEROUS ET 68158594**  
 Genetic Conditions: PT DT MT WT BH2T BH14T  
 08/03 1E-E90 E90 E91 +82 V89 E91 (05/22)  
 PPR: +105 80%R PTAT: +0.2 84%R Protein Plus  
 PTA: +397m +15f +12p +367NMS 88%\$ (GEN)  
 03/01 365d 2X 32580 4.8 1550 3.8 1236 DHIR  
 04/06 331d 2X 31620 4.9 1555 3.8 1189 DHIR  
 05/06 365d 2X 35280 4.4 1535 3.7 1288 DHIR  
 06/08 365d 2X 37590 4.2 1571 3.6 1356 DHIR  
 07/10 305d 2X 37120 4.4 1641 3.4 1270 DHIR  
 09/01 365d 2X 33860 4.5 1539 3.4 1163 DHIR  
 Lifetime: 2782d 261590m 11996f 9583p

**LA RAINBOW BFLY DYNAMITE ETV 840003129321096**  
 Genetic Conditions: \*TM PT DT WT BH2T BH14T  
 Casein: A2A2 BB  
 PPR: +29 60%R PTAT: -0.2 52%R (12/24)  
 PTA: -345m -4f +7p +32NMS 66%R (MACE)  
 PTA PL: -0.2 SCS: +2.91 DPR: +0.5 SCE: +2.1 LIV: -0.1  
**HORSESHOE HILL AGEND FELTON 68135087**  
 11/00 4E-E92 E92 E91 E90 E92 E92 (09/22)  
 PPR: -28 47%R PTAT: -0.4 53%R PTA: 20%\$  
 06/07 365d 2X 21790 4.5 970 3.6 795 DHIR  
 07/11 365d 2X 13670 4.7 637 3.4 466 DHIR  
 09/03 346d 2X 15610 4.8 756 3.0 475 DHIR  
 10/06 365d 2X 15560 5.2 805 3.3 514 DHIR

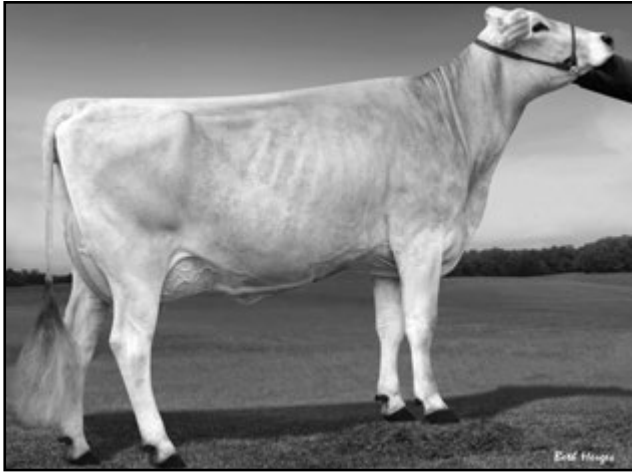

**Voelkers Brook Cara '3E92/E90ms' \*Certified\***  
**8/02 365d 2X 49950 5.1 2531 3.5 1766 DHIR**  
 Lifetime: 2364d 232340m 11434f 8545p  
 Protein Plus - 3rd Dam of Lot 49 - Dam of Cliff



**Voelkers Wonderment Carabella 'E90/V88' \*Certified\***  
**4/05 365d 2X 32300 4.2 1368 3.4 1106 DHIR**  
 Dam of Voelkers TD Carter \*TM  
 4th Dam of Lot 49

**\$ 48 DSKM Nathan Eliza 68224535**

Born: 09/22/2022 Tattoo: F210  
 Consignor: FLUTY, MICHELLE  
 BLOOMINGTON IL

Parent Average PPR: +55 PTAT: +0.3  
 PA: +567m +17f +14p +194NMS

Yard Bred 6/26/2024 to:  
 Beef Bull

3rd - 4th Dams:  
**WUNDROW ELSIE ESTELLE 951988 'V86'**  
 03/04 348d 2X 19680 3.9 761 3.5 686 DHIR  
 04/06 308d 2X 19710 3.6 705 3.3 659 DHIR  
 05/07 365d 2X 24140 3.5 855 3.2 770 DHIR

**WUNDROW ELLIE JET ELSIE 909485 'NC'**  
 03/09 305d 2X 16250 3.5 563 3.2 520 DHIA

**DSKM CADENCE NATHAN 68220439**  
 Genetic Conditions: PT DT MT WT BH2T BH14T  
 PPR: +53 66%R PTAT: +0.9 70%R (12/24)  
 PTA: +522m +19f +11p +131NMS 68%R (GEN)  
 PTA PL: +0.9 SCS: +2.98 DPR: -0.8 SCE: LIV: -0.8  
 0 dau. av.

**DSKM LUCKY CHANCE EUPHORIA 68207212**  
 04/00 +84 +83 V88 +80 +83 +84 (06/24)  
 PPR: +57 39%R PTAT: -0.3 44%R  
 PTA: +612m +14f +17p +256NMS 74%\$  
 02/03 365d 2X 13210 3.7 488 3.2 426 DHIR  
 Maternal Sister to Lot 42

**SHILOH BROOKNGS CADENCE ET \*TM 71130650**  
 Genetic Conditions: PT DT MT WT BH2T BH14T  
 Casein: A1A2 BB  
 PPR: +74 98%R PTAT: +0.6 99%R (12/24)  
 PTA: +700m +25f +28p +283NMS 99%R (MACE)  
 PTA PL: +2.1 SCS: +2.80 DPR: -2.5 SCE: +2.0 LIV: -0.7  
 12877 dau. av. 21496 4.2 900 3.4 739  
**JO-DEE SSF VISION NEBULA ET 68178247**  
 04/04 V86 V87 V85 V86 V86 V87 (08/20)  
 PPR: +3 48%R PTAT: +0.7 54%R  
 PTA: -25m -7f -8p -31NMS 19%\$

**NORTH STAR LUCKY CHANCE ET 840003142563183**  
 Genetic Conditions: PT DT MT WT BH2T BH14T  
 Casein: A2/A2 B/B  
 PPR: +160 88%R PTAT: -0.2 93%R (12/24)  
 PTA: +1896m +60f +60p +602NMS 94%R (MACE)  
 PTA PL: +1.2 SCS: +3.10 DPR: -1.0 SCE: +2.2 LIV: -1.5  
**DSKM EVEN EGGLANT 68142516**  
 08/03 V88 E91 E92 V85 E90 V85 (08/20)  
 PPR: -5 46%R 00%R  
 PTA: -479m -20f -11p +6NMS 25%\$ (12/24)  
 02/09 305d 2X 12130 3.4 415 3.4 412 DHIR  
 06/09 305d 2X 4180 4.8 201 3.8 159 DHIR  
 08/01 365d 2X 23600 4.2 980 3.5 830 DHIR  
 10/07 213d 2X 8240 3.8 314 3.5 289 DHIR

**\$ 49 K and K Famous Cece 68231330**

Born: 09/02/2022 Tattoo: 836  
 Consignor: KOOPMANN, GRACE, KENZIE, & HARPER  
 EPWORTH IA

Parent Average PPR: +40 PTAT: +0.4  
 PA: +689m +7f +17p +64NMS

Will Sell Fresh  
 If Heifer Calf, Will Sell Half-Lot

3rd - 4th Dams:  
**VOELKERS BROOK CARA 68143522 Protein Plus**  
 10/11 3E-E92 E92 E93 E92 E93 E90 (05/23) \*CERT\*  
 06/05 365d 2X 46569 4.6 2136 3.5 1613 DHIR  
 08/02 365d 2X 49950 5.1 2531 3.5 1766 DHIR  
 10/05 365d 2X 44530 4.8 2142 3.5 1547 DHIR  
 Lifetime: 2364d 232340m 11434f 8545p

**VOELKERS WNDRNT CARABELLA 68101970**  
 04/00 E90 E92 E91 E90 E91 V88 (01/12) \*CERT\*  
 02/03 364d 2X 20600 4.7 972 3.6 741 DHIR  
 03/04 334d 2X 22510 4.2 951 3.3 741 DHIR  
 04/05 365d 2X 32300 4.2 1368 3.4 1106 DHIR

**BROWN HEAVEN R FAMOUS ET 109109715**  
 Genetic Conditions: PT DT MT WT BH2T BH14T  
 Casein: A2/A2 B/B  
 PPR: -17 93%R PTAT: +0.4 96%R (12/24)  
 PTA: +603m -7f +6p -165NMS 97%R (MACE)  
 PTA PL: -0.8 SCS: +3.06 DPR: -1.9 SCE: +3.1 LIV: -0.6  
 558 dau. av. 21099 4.1 860 3.3 705  
 325 class. dau. av. FS:84.5 UDC:0.29 FLC:1.52

**KULP-TERRA TREK CHETAH ET 840003207411988**  
 Genetic Conditions: PT DT MT WT BH2T BH14T  
 03/11 V85 V85 V86 +84 +84 V86 (06/24)  
 PPR: +99 68%R PTAT: +0.3 76%R  
 PTA: +775m +20f +28p +293NMS 80%\$ (GEN)  
 02/01 305d 2X 20680 4.5 940 3.6 748 DHIA  
 Genomics: +1.9 PL +2.55 SCE +1.8 LIV +301 CMS

**JO-DEE NEMO RICHARD ET 68155420**  
 Genetic Conditions: PT DT MT WT BH2T BH14C  
 Casein: A1A2 BB  
 PPR: +18 97%R PTAT: +0.4 98%R (12/24)  
 PTA: +979m -2f +13p -40NMS 99%R (MACE)  
 PTA PL: +0.7 SCS: +3.12 DPR: -1.0 SCE: +3.0 LIV: -2.5  
**BROWN HEAVEN GLENN FANTASY 106157091**  
 Genetic Conditions: PT DT MT WT BH2T BH14T  
 \*07/02 '2EX97' E97 E95 E97 E97 (06/20) Canada  
 PPR: +0 83%R 00%R  
 PTA: +260m +10f +11p -28NMS 19%\$ (GEN) (12/24)  
 02/04 365d 2X 23104 4.2 974 3.7 866 DHIA  
 04/00 365d 2X 30091 3.8 1151 3.6 1096 DHIA  
 05/11 305d 2X 31497 4.6 1435 3.3 1045 DHIA  
 05/11 365d 2X 35556 4.7 1658 3.4 1208 DHIA  
 Lifetime: 1748d 128519m 5710f 4770p  
 \* ALL AMERICAN AGED COW 2016  
 \* ALL AMERICAN 4 & 5 YR OLD 2014, 2015

**COZY NOOK CARL TREK 840003145184063**  
 Genetic Conditions: PT DT MT WT BH2T BH14T  
 Casein: A2/A2 B/B  
 PPR: +35 91%R PTAT: -0.2 95%R (12/24)  
 PTA: +928m +3f +18p +102NMS 96%R (MACE)  
 PTA PL: -0.3 SCS: +2.83 DPR: -0.8 SCE: +3.3 LIV: +1.8  
**KULP-TERRA HAMILTN CASSY ET 840003143858270**  
 Genetic Conditions: PT DT MT WT BH2T BH14T  
 03/07 +82 V85 +82 +80 +83 +82 (08/21)  
 PPR: +112 71%R PTAT: +0.3 77%R  
 PTA: +680m +31f +31p +316NMS 83%\$ (GEN)  
 02/09 365d 2X 21250 4.5 957 3.7 788 DHIR  
 04/02 365d 2X 24890 4.9 1220 3.8 944 DHIR



**Cedar Way Bosphus Memoir**  
Iowa State Bell Ringer Fall Yrlg Hfr 2023  
Selling - Lot 51



**We Sell Bose 4708 'E94/E94ms' Protein Plus**  
5/02 365d 2X 32899 4.4 1434 3.5 1159 DHIR  
Nom All American Component Merit Cow 2020  
Dam of Lot 52

**\$ \_\_\_\_\_ 50 Double W Trickshot Bailey 68222006**

Born: 05/16/2022 Tattoo: 823  
Consignor: KOOPMANN, KEITH  
EPWORTH IA

Parent Average PPR: +110 PTAT: +0.2  
PA: +954m +38f +35p +422NM\$

Fresh 9/1/2024 - Not on Test

Bred 1/19/2025 to:  
BROWN HEAVEN R FAMOUS ET 109109715  
Genetic Conditions: PT DT MT WT BH2T BH14T  
Casein: A2A2 BB  
PPR: -17 93%R PTAT: +0.4 96%R (12/24)  
PTA: +603m -7f +6p -165NM\$ 97%R (MACE)  
PTA PL: -0.8 SCS: +3.06 DPR: -1.9 SCE: +3.1 LIV: -0.6

3rd Dam:  
**DOUBLE W BROOKINGS BRECK 68154751**  
Genetic Conditions: PT DT MT WT BH2C BH14T  
05/01 V87 E90 E90 V88 V86 V86 (06/18)  
03/07 292d 3X 24620 3.9 951 3.4 836 DHIR  
04/06 333d 3X 27570 4.3 1189 3.4 935 DHIR

**HILLTOP ACRES TRICKSHOT ETV 840003210631742**  
Genetic Conditions: PT DT MT WT BH2T BH14T  
Casein: A2/A2 B/B \*QUALIFIED SIRE\*  
PPR: +140 79%R PTAT: +0.3 82%R (12/24)  
PTA: +1196m +34f +39p +549NM\$ 88%R (GEN)  
PTA PL: +4.9 SCS: +2.85 DPR: +0.3 SCE: +2.0 LIV: +3.5  
49 dau. av. 22151 4.2 925 3.5 772  
19 class. dau. av. FS:82.5 UDC:-0.37 FLC:-0.14

**DOUBLE W MARTINI BOISE 68207984**  
Not Classified  
PPR: +80 49%R 00%R  
PTA: +712m +42f +31p +295NM\$ 80%\$  
Not on Test

4th Dams:  
**DOUBLE W BROCK BETH 68138217 '82'**  
01/08 365d 3X 28070 3.6 1002 3.4 956 DHIR  
02/11 365d 3X 28920 3.6 1029 3.7 1061 DHIR  
04/01 358d 3X 23860 4.2 1012 3.6 855 DHIR  
Lifetime: 1470d 108490m 4132f 3843p

**MAJESTE 8843844646**  
Genetic Conditions: PT DT MT WT BH2T BH14T  
Casein: A2/A2 B/B \*SUPERIOR SIRE\*  
PPR: +122 89%R PTAT: +0.1 94%R (12/24)  
PTA: +1321m +31f +46p +451NM\$ 94%R (MACE)  
PTA PL: +3.7 SCS: +2.96 DPR: -0.9 SCE: +1.9 LIV: +1.2  
**COZY NOOK ANNIBAL TRIX ETV 68174887**  
Genetic Conditions: PT DT MT WT BH2T BH14T  
02/05 +84 +83 V85 +83 +82 V86 (08/18)  
PPR: +124 76%R PTAT: +0.4 83%R  
PTA: +766m +30f +27p +481NM\$ 96%\$ (GEN)  
01/10 305d 3X 26810 4.4 1188 3.5 926 DHIR

**HILLTOP ACRES BIVER MARTINI 840003138790809**  
Genetic Conditions: PT DT MT WT BH2T BH14T  
Casein: A1A2 AB  
PPR: +49 93%R PTAT: +0.5 96%R (12/24)  
PTA: +648m +25f +25p +161NM\$ 97%R (MACE)  
PTA PL: -0.1 SCS: +3.01 DPR: -3.7 SCE: +3.2 LIV: +1.3  
488 dau. av. 22104 4.2 923 3.5 765  
250 class. dau. av. FS:83.7 UDC:0.71 FLC:0.78  
**DOUBLE W KANNON BRISTOL 68182400**  
04/04 +83 V87 +84 +84 +84 +80 (04/21)  
PPR: +69 50%R PTAT: -0.5 56%R  
PTA: +434m +41f +25p +299NM\$ 81%\$  
02/03 312d 3X 20920 4.0 839 3.5 724 DHIR  
03/03 250d 3X 21000 3.9 822 3.4 709 DHIR  
04/03 253d 3X 22490 4.4 985 3.4 756 DHIR  
05/02 59d 3X 5540 4.0 223 3.4 189 DHIA

**\$ \_\_\_\_\_ 51 Cedar Way Bosphus Memoir 68218051**

Born: 09/02/2021 Tattoo: 897A / 897A  
Consignor: GUY, GRACE  
NEWTON IA

Parent Average PPR: +10 PTAT: +0.6  
PA: +533m +22f +17p +5NM\$  
IOWA STATE BELL RINGER FALL YRLG 2023

Fresh 9/13/2024 - No records

Bred 12/29/2024 to:  
LA RAINBOW SWEET SASUKE ETV 840003221039104  
Genetic Conditions: PT DT MT WT BH2T BH14T  
PPR: +118 60%R PTAT: +0.7 66%R (12/24)  
PTA: +774m +25f +33p +323NM\$ 63%R (GEN)  
PTA PL: +2.6 SCS: +2.93 DPR: -0.8 SCE: LIV: +0.5

3rd Dam:  
**CEDAR WAY DALLY MODEL 68162180 'V86'**  
03/10 305d 2X 23300 3.8 891 3.5 808 DHIR  
05/01 305d 2X 25340 3.6 901 3.4 854 DHIA  
06/04 305d 2X 26840 3.7 986 3.2 855 DHIA  
07/11 308d 2X 28190 3.8 1059 3.3 919 DHIA  
Lifetime: 2187d 163160m 6472f 5614p

**JOBO WONDER BOSEPHUS ET \*TM 68129318**  
Genetic Conditions: \*TM PT DT MT WT BH2C BH14T  
Casein: A1A2 AB  
PPR: -5 98%R PTAT: +0.8 98%R (12/24)  
PTA: +428m +42f +23p -12NM\$ 99%R (MACE)  
PTA PL: -3.9 SCS: +2.97 DPR: -6.0 SCE: +2.3 LIV: -8.0  
3174 dau. av. 21041 4.2 893 3.4 714  
1076 class. dau. av. FS:84.8 UDC:0.68 FLC:0.41

**CEDAR WAY RICHARD MEMO 68201444 NC**  
PPR: +24 52%R 00%R  
PTA: +638m +2f +10p +21NM\$ 28%\$  
02/02 349d 2X 21860 3.9 851 3.1 678 DHIA  
03/03 305d 2X 24640 4.3 1071 3.9 962 DHIA

4th - 5th Dams:  
**CEDAR WAY SUPREME MORGAN 68138799 'E90'**  
04/10 365d 2X 26510 3.8 1004 3.5 922 DHIR  
06/00 305d 2X 25530 3.8 981 3.3 835 DHIR  
07/08 305d 2X 25660 3.9 1011 3.4 884 DHIR  
Lifetime: 2775d 183510m 7439f 6541p  
**CEDAR WAY BB MORIAH 68116407 'E91 - E91ms'**  
04/07 305d 2X 29910 4.3 1296 3.1 938 DHIA

**TOP ACRES C WONDERMENT ET \*TM 196880 'E90'**  
Genetic Conditions: \*TM PT DT MT WT BH2C BH14T  
PPR: -44 99%R PTAT: +0.6 99%R (12/24)  
PTA: +523m +14f +8p -142NM\$ 99%R (MACE)  
PTA PL: -3.0 SCS: +3.02 DPR: -4.9 SCE: +2.1 LIV: -5.4  
\* ALL AMERICAN JR YRLG BULL 2003  
**FRONT LINE PRONTO BESS ET 931560**  
05/09 2E-E92 E93 E91 V88 E90 E93 (02/10) \*CERT\*  
Parent Average PPR: +59 PTAT: +0.0  
PA: +229m +6f +7p +212NM\$  
01/09 305d 3X 21380 3.9 829 3.3 705 DHIA  
03/09 305d 3X 26910 4.6 1251 3.5 939 DHIA  
05/08 232d 3X 20360 4.3 885 3.4 691 DHIA  
Lifetime: 1565d 109420m 4837f 3967p  
\* 4TH 4 Yr OLD EASTERN NATIONAL 2008

**JO-DEE NEMO RICHARD ET 68155420**  
Genetic Conditions: PT DT MT WT BH2T BH14C  
Casein: A1A2 BB  
PPR: +18 97%R PTAT: +0.4 98%R (12/24)  
PTA: +979m -2f +13p -40NM\$ 99%R (MACE)  
PTA PL: +0.7 SCS: +3.12 DPR: -1.0 SCE: +3.0 LIV: -2.5  
**CEDAR WAY WINMORE MOMENT 68189373**  
PPR: -14 48%R 00%R  
PTA: -219m -10f -6p -68NM\$ 13%\$  
02/00 287d 2X 12920 3.9 502 3.3 429 DHIA  
03/00 304d 2X 16770 4.0 676 3.6 598 DHIA  
05/05 130d 2X 3010 4.5 134 4.2 125 DHIA



**Vinra Ensign Fern ET 925825 'E90/E91ms'**  
**01/11 339d 2X 17720 4.0 708 3.2 574 DHIR**  
**\* 4th Sr 3 Yr Old Southwest National 2007**  
**\* 3rd Sr 2 Yr Old Southwest National 2006**  
**Full Sister to 3rd Dam of Lot 53**

**\$ 52 Knapp Woody Banshee ETV 68216738**

Born: 03/08/2021 Tattoo: K419 / K419  
 Consignor: KNAPP, LANDEN  
 EPWORTH IA

02/04 V88 V88 E91 V86 V88 V87 (07/23)  
 PPR: +34 43%R PTAT: +0.9 50%R  
 PTA: +457m +18f +18p +93NMS 42%\$  
 02/03 365d 2X 23500 4.7 1098 3.6 844 DHIR

Fresh 1/13/2025 - 1st Test 108#

3rd Dam  
**CIE WE SELL BAXTER 7643 68128916 NC**  
 04/01 309d 3X 24640 3.8 937 3.1 759 DHIA

**CUTTING EDGE WOODY ETV \*TM 68173214**  
 Genetic Conditions: \*TM \*TD PT WT BH2T BH14T  
 Casein: A2/A2 B/B  
 PPR: +2 91%R PTAT: +1.0 94%R (12/24)  
 PTA: +214m -3f +4p -77NMS 95%R (GEN)  
 PTA PL: +0.0 SCS: +3.20 DPR: -1.9 SCE: +2.4 LIV: +0.3  
 214 dau. av. 19881 4.2 831 3.4 676  
 164 class. dau. av. FS:85.0 UDC:1.29 FLC:0.06

**WE SELL BOSE 4708 68164716**  
 Genetic Conditions: PT DC MT WT BH2C BH14T  
 06/04 E94 E95 E96 E93 E94 E94 (12/20)  
 PPR: +43 73%R PTAT: +0.6 80%R Protein Plus  
 PTA: +611m +25f +22p +160NMS 56%\$ (GEN)  
 02/00 353d 3X 24880 4.0 985 3.1 780 DHIR  
 03/01 352d 3X 28000 4.3 1202 3.6 997 DHIR  
 04/01 360d 2X 32110 4.4 1420 3.6 1162 DHIR  
 05/02 365d 2X 32899 4.4 1434 3.5 1159 DHIR  
 06/04 97d 2X 10460 4.5 475 3.5 361 DHIR  
 Lifetime: 1542d 129440m 5562f 4502p  
 \* NOM ALL AMERICAN COMPONENT MERIT COW 2020  
 \* GRAND CHAMPION ILLINOIS STATE SHOW 2020  
 \* GRAND CHAMPION IOWA DELCO CLASSIC 2020  
 \* 1ST COMP MERIT ILLINOIS STATE SHOW 2020  
 \* 1ST COMP MERIT MIDWEST REGIONAL 2020  
 \* 1ST COMP MERIT IOWA DELCO CLASSIC 2020

**HARTS THUNDER \*TM 68113037**  
 Genetic Conditions: \*TM PT DT WT BH2T BH14T  
 Casein: AB  
 PPR: +70 97%R PTAT: +0.4 98%R (12/24)  
 PTA: +688m +10f +23p +274NMS 99%R (MACE)  
 PTA PL: +2.3 SCS: +3.18 DPR: -1.0 SCE: +1.9 LIV: +2.4  
**TOP ACRES PEPPY WIZELLA 68155326**  
 Genetic Conditions: PT DT MT WT BH2T BH14T  
 08/07 3E-E94 E95 E97 E94 E94 E93 (01/22)  
 PPR: +8 79%R PTAT: +1.1 84%R  
 PTA: +249m +11f +0p -22NMS 20%\$ (GEN)  
 03/00 365d 2X 23560 5.0 1176 4.1 976 DHIR  
 04/11 365d 2X 27420 4.2 1156 3.5 952 DHIR  
 06/03 365d 2X 30990 4.2 1317 3.5 1071 DHIR  
 Lifetime: 2215d 150330m 6819f 5560p  
 \* ALL AMERICAN SUMMER YRLG HFR 2014  
 \* RES ALL AMERICAN JR 2 Yr OLD 2015  
 \* NOM ALL AMERICAN 5 Yr OLD 2018

**JOBOW WONDER BOSEPHUS ET \*TM 68129318**  
 Genetic Conditions: \*TM PT DT WT BH2C BH14T  
 Casein: A1A2 AB  
 PPR: -5 98%R PTAT: +0.8 98%R (12/24)  
 PTA: +428m +42f +23p -12NMS 99%R (MACE)  
 PTA PL: -3.9 SCS: +2.97 DPR: -6.0 SCE: +2.3 LIV: -8.0  
**WE SELL P SURGE 9673 68135714**  
 02/05 +83 F73 +80 +83 V88 V85 (12/11)  
 PPR: +34 49%R PTAT: -0.1 50%R  
 PTA: +205m +1f +4p +148NMS 53%\$  
 04/00 347d 3X 26370 4.2 1098 3.3 865 DHIR  
 05/01 326d 3X 27700 4.3 1190 3.2 881 DHIR  
 06/01 358d 3X 26140 4.1 1064 3.3 856 DHIR  
 07/02 305d 3X 28700 3.9 1130 3.2 906 DHIR  
 08/05 321d 3X 24240 4.1 1002 3.1 750 DHIR  
 Lifetime: 2401d 179730m 7345f 5817p

**\$ 53 Lee-Anns Bank It Flame 68216618**

Born: 01/26/2021 Tattoo: L799  
 Consignor: LEE-ANNS SWISS L.L.C., DE WITT IA

02/09 V85 V85 V85 +84 +84 V85 (11/23)  
 PPR: -11 37%R PTAT: +0.7 45%R  
 PTA: -344m -2f -8p +10NMS 26%\$  
 02/03 365d 2X 19110 5.1 972 3.9 743 DHIR  
 \*03/11 41d 2X 2576 5.2 134 3.3 84 (RIP)

Fresh 12/2024 - Test Day 87# 4.8%f 3.3%p 19K SCC

3rd Dam:  
**VINRA ENSIGN FLORA ET 925817 'V85 - Certified'**  
 01/11 365d 2X 22860 3.7 835 3.2 730 DHIR  
 4th Dam: '3E90 - Certified'  
**VINRA TRADITION FONDNESS 821710**  
 05/02 365d 2X 34820 3.2 1123 3.4 1174 DHIR  
 07/09 357d 2X 31940 3.5 1132 3.2 1029 DHIR  
 Lifetime: 2264d 176670m 6350f 5975p  
 5th Dam: **VINRA BUSTER FLORA 738507**  
 'V86/V87ms' \*Certified\* Protein Plus  
 03/04 365d 3X 30190 4.0 1207 3.6 1082 DHIR  
 04/11 365d 2X 31800 3.9 1249 3.5 1125 DHIR  
 Lifetime: 1944d 138770m 5502f 5040p

**LA RAINBOW BFLY BANK IT 840003129321136**  
 Genetic Conditions: PT DT MT WT BH2T BH14T /B  
 PPR: +43 82%R PTAT: +1.0 83%R (12/24)  
 PTA: +615m +27f +25p +219NMS 90%R (MACE)  
 PTA PL: +0.6 SCS: +3.07 DPR: -3.8 SCE: +2.1 LIV: -3.6  
 116 dau. av. 20816 4.2 873 3.4 712  
 28 class. dau. av. FS:84.6 UDC:1.11 FLC:0.43

**LEE-ANNS AUSTIN FLUTTER 68166129**  
 05/01 V87 V87 E90 V87 V86 V86 (10/19)  
 PPR: -57 48%R PTAT: +0.3 57%R  
 PTA: -930m -30f -34p -188NMS 3%\$  
 02/06 309d 2X 14930 4.7 703 3.8 561 DHIR  
 03/06 351d 2X 22220 4.4 982 3.6 800 DHIR  
 04/06 365d 2X 25740 4.3 1098 3.4 884 DHIR  
 06/04 365d 2X 20450 4.4 908 3.6 731 DHIR  
 07/06 227d 2X 13520 3.9 525 3.3 441 DHIR  
 Lifetime: 1817d 108050m 4666f 3815p

**HILLTOP ACRES B DAREDEVIL ET 840003012559129**  
 Genetic Conditions: PT DT MT WT BH2T BH14T  
 Casein: A/2A2 B/B  
 PPR: -32 97%R PTAT: +0.8 98%R (12/24)  
 PTA: +383m -16f +8p -47NMS 99%R (MACE)  
 PTA PL: +0.3 SCS: +3.28 DPR: -3.9 SCE: +2.6 LIV: -3.1  
**LA RAINBOW BFLY BLONDIE 840003012749369**  
 Genetic Conditions: PT DT MT WT BH2T BH14T  
 03/06 V88 V87 E91 V87 V88 V88 (04/19)  
 PPR: +66 72%R PTAT: +0.9 78%R  
 PTA: +288m +28f +25p +244NMS 72%\$ (GEN)  
 02/01 306d 2X 17720 5.3 935 3.8 665 DHIR  
 03/01 365d 2X 22780 4.6 1057 3.7 847 DHIR

**CUTTING EDGE W AUSTIN ET \*TM 68106834**  
 Genetic Conditions: \*TM PT DT WT BH2C BH14T  
 PPR: -60 92%R PTAT: +0.3 94%R (12/24)  
 PTA: -385m -32f -14p -246NMS 96%R (MACE)  
 PTA PL: -0.4 SCS: +2.83 DPR: -0.8 SCE: +2.3 LIV: +0.2  
**VINRA ZEUS FLICKER ET 68111143**  
 11/03 E92 E92 E92 E91 E92 E91 (07/20)  
 PPR: -5 52%R PTAT: +0.1 59%R  
 PTA: -951m -17f -30p -17NMS 21%\$  
 05/05 306d 2X 20100 4.6 928 3.7 735 DHIR  
 06/04 365d 2X 24750 4.9 1213 3.8 952 DHIR  
 07/09 357d 2X 27720 4.9 1356 3.4 955 DHIR  
 08/10 365d 2X 23890 4.7 1130 3.6 866 DHIR  
 10/03 365d 2X 20060 4.4 889 3.7 745 DHIR  
 Lifetime: 3036d 184110m 8690f 6733p  
 \* 1ST COMP MERIT IA STATE FAIR 2017

\$ \_\_\_\_\_ **54 Cedar Way Austin Marisa 68210787**

Born: 10/18/2020 Tattoo: 873A / 873A  
Consignor: GUY, GRACE, NEWTON IA

PPR: -80 48%R 00%R  
PTA: -529m -27f -24p -276NM\$ 0%\$  
Not on Tst

Bred 6/14/2024 to:  
COZY NOOK DOBOY TANK 68204129  
Genetic Conditions: PT DT MT WT BH2T BH14T

Casein: A2/A2 B/B \*QUALIFIED SIRE\*  
PPR: +105 77%R PTAT: +0.9 81%R (12/24)  
PTA: +1023m +43f +34p +385NM\$ 85%R (GEN)  
PTA PL: +0.8 SCS: +2.93 DPR: -2.1 SCE: +2.4 LIV: -1.3

3rd & 6th Dams:

**CEDAR WAY BB MORIAH 68116407** 'E91 - E91ms'  
04/07 305d 2X 29910 4.3 1296 3.1 938 DHIA

**LIZS COMBUSTION MURIEL 804378** 'E90 - E91ms'  
03/04 304d 2X 23670 4.1 968 3.6 862 DHIR  
07/06 305d 2X 25100 4.0 1008 3.2 809 DHIA  
Lifetime: 3181d 215280m 8215f 7264p

**CUTTING EDGE W AUSTIN ET \*TM 68106834**

Genetic Conditions: \*TM PT DT WT BH2C BH14T  
PPR: -60 92%R PTAT: +0.3 94%R (12/24)  
PTA: -385m -32f -14p -246NM\$ 96%R (MACE)  
PTA PL: -0.4 SCS: +2.83 DPR: -0.8 SCE: +2.3 LIV: +0.2  
334 dau. av. 19545 4.0 784 3.4 657  
171 class. dau. av. FS:84.7 UDC:0.00 FLC:0.33

**CEDAR WAY WINMORE MADISON 68189375**

Not Classified  
PPR: -82 49%R 00%R  
PTA: -541m -17f -25p -261NM\$ 1%\$  
01/11 305d 2X 12270 4.7 581 3.3 400 DHIA  
03/02 305d 2X 16370 4.4 715 3.4 549 DHIA

**TOP ACRES C WONDERMENT ET \*TM 196880 'E90'**

Genetic Conditions: \*TM PT DT WT BH2C BH14T  
PPR: -44 99%R PTAT: +0.6 99%R (12/24)  
PTA: +523m +14f +8p -142NM\$ 99%R (MACE)  
PTA PL: -3.0 SCS: +3.02 DPR: -4.9 SCE: +2.1 LIV: -5.4  
\* ALL AMERICAN JR YRLG BULL 2003  
**TIMBERLINE DENMARK ANGELA 901834**  
Genetic Conditions: PT DT MT WT BH2C BH14T  
09/09 3E-E94 E93 E95 E94 E94 E93 (02/10) \*CERT\*  
PPR: -14 75%R PTAT: -0.3 81%R Protein Plus  
PTA: -222m -19f -4p -79NM\$ 12%\$  
04/11 305d 2X 33970 4.6 1573 3.4 1160 DHIR  
06/08 338d 2X 29220 4.2 1218 3.9 1152 DHIR  
08/00 365d 2X 30630 4.5 1367 3.7 1132 DHIR  
Lifetime: 2065d 167180m 7149f 6251p  
\* RES ALL AMERICAN 5 Yr Old 2005  
\* NOM ALL AMERICAN COMPONENT MERIT COW 2008  
\* NOM ALL AMERICAN AGED COW 2006

**TOP ACRES WINMORE ET 68154881**

Genetic Conditions: PT DT MT WT BH2T BH14T  
PPR: -103 88%R PTAT: +0.2 90%R (12/24)  
PTA: -1003m -21f -37p -370NM\$ 94%R (GEN)  
PTA PL: -0.8 SCS: +3.21 DPR: -0.9 SCE: +3.3 LIV: +1.4  
**CEDAR WAY SUPREME MORGAN 68138799**  
06/11 2E-E90 E90 E90 V88 E90 E90 (11/16)  
PPR: +9 47%R PTAT: +0.0 41%R  
PTA: +427m +0f +7p +34NM\$ 30%\$  
02/02 305d 2X 19610 3.8 742 3.2 632 DHIR  
03/08 305d 2X 19640 3.7 736 3.5 693 DHIR  
04/10 365d 2X 26510 3.8 1004 3.5 922 DHIR  
06/00 305d 2X 25530 3.8 981 3.3 835 DHIR  
07/08 305d 2X 25660 3.9 1011 3.4 884 DHIR  
Lifetime: 2775d 183510m 7439f 6541p

\$ \_\_\_\_\_ **55 We Sell Bose 7806 68188557**

Born: 08/26/2017 Tattoo: 7806 / 7806  
Consignor: KNAPP, LANDEN  
EPWORTH IA

Genetic Conditions: PT DT MT WT BH2C BH14C  
05/07 2E-E92 E91 E93 E92 E90 E92 (04/23)  
PPR: +96 70%R PTAT: +0.4 77%R  
PTA: +762m +60f +29p +535NM\$ 97%\$ (GEN)  
01/11 334d 3X 25310 4.8 1217 3.5 890 DHIR  
02/11 261d 3X 19910 5.0 1004 3.6 720 DHIR  
Genomics: +1.8 PL +2.1 SCE +543 CM\$

Sells Fresh

3rd - 5th Dams:

**WE SELL CHIEF JANUS 908855** NC

03/00 349d 2X 22210 3.7 815 3.5 769 DHIA

**WE SELL PRINCE JANESSA 883830** 'G79'

**WE SELL MARLIN JANNA TWIN 883510** NC

04/09 305d 2X 27740 3.7 1018 3.2 891 DHIA

**JOBOWONDER BOSEPHUS ET \*TM 68129318**

Genetic Conditions: \*TM PT DT WT BH2C BH14T  
Casein: A1A2 AB  
PPR: -5 98%R PTAT: +0.8 98%R (12/24)  
PTA: +428m +42f +23p -12NM\$ 99%R (MACE)  
PTA PL: -3.9 SCS: +2.97 DPR: -6.0 SCE: +2.3 LIV: -8.0  
3174 dau. av. 21041 4.2 893 3.4 714  
1076 class. dau. av. FS:84.8 UDC:0.68 FLC:0.41

**WE SELL EDDIE 1772 68135697**

Not Classified  
PPR: +136 59%R 00%R  
PTA: +955m +31f +30p +503NM\$ 96%\$  
02/02 319d 3X 24500 4.3 1056 3.3 801 DHIR  
03/02 311d 3X 24910 4.5 1121 3.5 876 DHIR  
04/01 310d 3X 27710 4.5 1248 3.4 939 DHIR  
05/01 309d 3X 24970 4.1 1013 3.4 859 DHIR  
06/01 101d 3X 8370 4.0 336 3.4 284 DHIR  
Lifetime: 1350d 110460m 4774f 3759p

**TOP ACRES C WONDERMENT ET \*TM 196880 'E90'**

Genetic Conditions: \*TM PT DT WT BH2C BH14T  
PPR: -44 99%R PTAT: +0.6 99%R (12/24)  
PTA: +523m +14f +8p -142NM\$ 99%R (MACE)  
PTA PL: -3.0 SCS: +3.02 DPR: -4.9 SCE: +2.1 LIV: -5.4  
\* ALL AMERICAN JR YRLG BULL 2003  
**FRONT LINE PRONTO BESS ET 931560**  
05/09 2E-E92 E93 E91 V88 E90 E93 (02/10) \*CERT\*  
Parent Average PPR: +59 PTAT: +0.0  
PA: +229m +6f +7p +212NM\$  
01/09 305d 3X 21380 3.9 829 3.3 705 DHIA  
03/09 305d 3X 26910 4.6 1251 3.5 939 DHIA  
05/08 232d 3X 20360 4.3 865 3.4 691 DHIA  
Lifetime: 1565d 109420m 4837f 3967p  
\* 4TH 4 Yr Old EASTERN NATIONAL 2008

**ELK CREEK ACE EDDIE ET \*TM 196310**

Genetic Conditions: \*TM PT DT WT BH2T BH14C  
PPR: +119 96%R PTAT: -0.3 94%R (12/24)  
PTA: +1206m +13f +31p +495NM\$ 99%R (MACE)  
PTA PL: +3.6 SCS: +2.69 DPR: +1.9 SCE: +1.7 LIV: +1.3  
**WE SELL BRINKS 50100 68128582**  
05/05 +84 V88 V87 V85 V87 +80 (03/11) \*CERT\*  
PPR: +95 57%R 00%R  
PTA: +483m +23f +16p +282NM\$ 79%\$  
04/09 330d 3X 26620 3.5 935 3.4 903 DHIR  
05/09 327d 3X 22790 4.5 1036 3.6 812 DHIR

\$ \_\_\_\_\_ **56 Cozy Valley Day Dream 68234629**

Born: 09/02/2024 Tattoo: 1652  
Consignor: KLUG, MATTHEW  
SPRING GROVE MN

Parent Average PPR: +50 PTAT: +0.5  
PA: +595m +0f +14p +162NM\$

3rd - 5th Dams:

**COZY VALLEY HOTROD DIVA 68161087** 'V86'

03/11 365d 2X 26400 4.3 1147 3.3 862 DHIR

\* 2ND WINTER HFR CALF MN CANTON ONE 2014

**COZY VALLEY WONDERMENT DEMI 68135355**

'V88/E90ms' \*Certified\*

02/04 365d 2X 22050 4.2 923 3.4 751 DHIR

\* 1ST 4 Yr Old MN STATE SHOW & FAIR 2015

**COZY VALLEY GARRISON DANITA 68102246** 'V86'

02/01 348d 2X 18180 4.5 812 3.7 674 DHIR

**COZY VALLEY AFFIRMATIVE ET 68218056**

Genetic Conditions: PT DT MT WT BH2T BH14T  
PPR: +144 65%R PTAT: +0.7 69%R (12/24)  
PTA: +50m +15f +27p +435NM\$ 68%R (GEN)  
PTA PL: +5.2 SCS: +2.82 DPR: +1.9 SCE: LIV: +4.3  
0 dau. av.

**COZY VALLEY DUCATI 68220022**

Not Classified  
PPR: +20 38%R 00%R  
PTA: +386m -15f +1p +28NM\$ 29%\$

**O MALLEY 4427424483**

Genetic Conditions: PT DT MT WT BH2T BH14T  
Casein: A2A2 BB \*SUPERIOR SIRE\*  
PPR: +129 89%R PTAT: +0.4 92%R (12/24)  
PTA: +306m +32f +39p +372NM\$ 94%R (MACE)  
PTA PL: +2.9 SCS: +3.22 DPR: -0.2 SCE: +2.3 LIV: +2.9  
**MISS ANNALIES T ADDISON 68173844**  
Genetic Conditions: PT DT MT WT BH2T BH14T  
07/01 3E-E94 E94 E95 E92 E94 (09/22)  
PPR: +115 71%R PTAT: +0.8 77%R  
PTA: +989m +24f +32p +380NM\$ 90%\$ (GEN)  
05/02 305d 2X 26450 3.2 847 3.4 899 DHIA  
06/08 305d 2X 25400 3.6 919 3.5 894 DHIA  
07/10 305d 2X 21020 4.7 993 3.9 815 DHIA  
Lifetime: 1565d 110070m 4280f 4018p  
\* 1ST AGED COW MN STATE SHOW & FAIR 2022  
\* 1ST AGED COW MN CANTON ONE 2021

**R N R CARTER POWERBALL 84000312911837**

Genetic Conditions: PT DT MT WT BH2T BH14T  
Casein: A1A2 AB  
PPR: +48 81%R PTAT: +0.4 84%R (12/24)  
PTA: +310m -12f -5p +175NM\$ 90%R (GEN)  
PTA PL: +5.2 SCS: +2.84 DPR: +1.9 SCE: +2.1 LIV: +2.5  
**COZY VALLEY RASTA DJIBOUTI 68207023**  
03/00 V85 V87 V85 +83 V86 +83 (09/22)  
PPR: -19 41%R PTAT: +0.2 48%R PTA: 6%\$  
02/06 365d 2X 19490 4.3 835 3.4 667 DHIR  
03/08 152d 2X 8720 2.9 254 3.2 282 DHIR  
\* 1ST FALL YRLG HFR MN CANTON ONE 2021



**Peach Kist Total Tango ET '3E95/E95ms'**  
**6/05 365d 2X 33940 4.3 1444 3.3 1134 DHIR**  
**All American Component Merit Cow 2020, Reserve 2021**  
**MGD of BLITZEN**

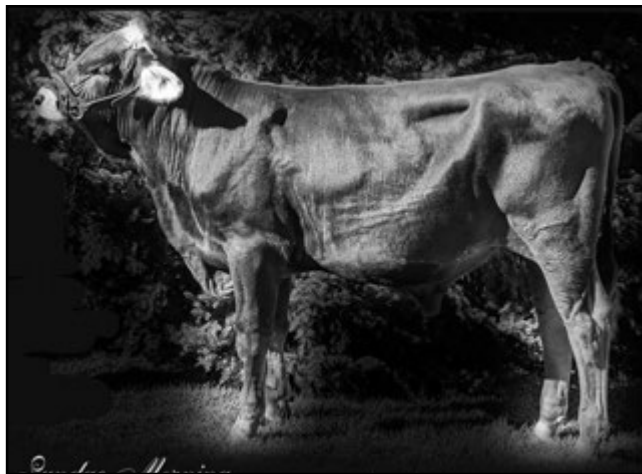

**Sundae Morning Cats Blitzen A2/A2**

**Semen Selling**

**\$ \_\_\_\_\_ 575 10 Units Semen from: Sundae Morning Cats Blitzen 68224518**

**10 Units Semen (one Cane) CSS Certified**  
**If Sexed - cost will be an additional \$25/straw**

Ships from Hawkeye Breeders, IA, at Buyers Expense  
 Or Available for Pick up at future State BS Function.

Consignor: HODGES, ERICH G.  
 OGDEN IA

**SUNDAE MORNING CATS BLITZEN 68224518**

Genetic Conditions: PT DT MT WC BH2T BH14T

E90 **Beta Casein:: A2/A2**

PPR: +84 61%R PTAT: +0.5 66%R (12/24)

PTA: +594m +23f +25p +207NMS 64%R (GEN)

PTA PL: +0.1 SCS: +3.11 DPR: +0.0 SCE: LIV: -0.4  
 0 dau. av.

**GENOMICS: +0.1 PL +2.2 SCE +1.05 UDC +208 CMS**

3rd Dam:

**SHEN-VAL DENVER TEQUILLA ET 68103992**

04/07 E91 E91 E90 E90 E91 E92 (01/13)

06/04 365d 2X 32166 4.2 1365 3.4 1102 DHIR

08/00 305d 3X 30435 4.3 1305 3.2 986 DHIR

Lifetime: 2500d 178460m 7912f 6393p

**COZY NOOK TONKA CATAPULT 840003145184030**

Genetic Conditions: PT DT MT WT BH2T BH14T

Casein: BB

PPR: +166 72%R PTAT: +0.1 73%R (12/24)

PTA: +1288m +45f +55p +560NMS 80%R (GEN)

PTA PL: +1.7 SCS: +3.04 DPR: +0.3 SCE: +2.1 LIV: +1.6  
 20 dau. av. 23337 4.1 946 3.6 831

**RAD-ICAL CADE TOOTSIE 68184291**

Genetic Conditions: PT DT MT WC BH2T BH14T

03/09 V87 E91 V86 V87 V88 V86 (12/20)

PPR: +48 64%R PTAT: +0.6 75%R

PTA: +199m +23f +13p +151NMS 54%\$ (GEN) (12/24)

03/05 365d 2X 16950 4.6 782 3.8 641 DHIR

4th Dam:

**GS ENSIGN TOOTIE 882513 '2E94/E94ms'**

\*Certified\* Protein Plus

02/03 364d 2X 31170 3.8 1197 3.3 1034 DHIR

03/05 348d 2X 38730 3.8 1469 3.3 1295 DHIR

04/06 339d 2X 34300 3.2 1087 3.3 1123 DHIR

05/07 365d 2X 44560 3.1 1390 3.2 1443 DHIR

08/06 305d 2X 31920 3.2 1031 3.1 989 DHIR

09/09 338d 2X 39310 3.0 1186 3.2 1259 DHIR

**Lifetime: 2532d 260750m 8746f 8612p**

NATIONAL TOTAL PERFORMANCE 2004, 2005

NATIONAL COW FOR ALL SEASONS 2005

**COZY NOOK DRIVER TONKA \*TM 68139913**

Genetic Conditions: PT DT MT WT BH2T BH14T

Casein: A1A2 BB \*QUALIFIED SIRE\*

PPR: +90 90%R PTAT: +0.2 92%R (12/24)

PTA: +450m +34f +18p +345NMS 94%R (MACE)

PTA PL: +2.2 SCS: +2.98 DPR: -0.2 SCE: +2.4 LIV: +3.1

**COZY NOOK ETLAR CALYPSO 68149503**

Genetic Conditions: PT DT MT WT BH2T BH14T

07/05 V89 E93 E94 E94 +84 V88 (08/20)

PPR: +140 69%R PTAT: -0.2 76%R Protein Plus

PTA: +1496m +32f +48p +439NMS 94%\$ (GEN)

02/00 313d 2X 27350 4.1 1117 3.6 994 DHIR

03/00 365d 2X 40768 3.9 1596 3.7 1494 DHIR

04/09 365d 2X 44387 4.0 1793 3.3 1479 DHIR

06/03 365d 2X 46083 3.9 1782 3.3 1518 DHIR

**Lifetime: 2406d 245690m 12055f 10333p**

**SHILOH BROOKNGS CADENCE ET \*TM 71130650**

Genetic Conditions: PT DT MT WT BH2T BH14T

Casein: A1A2 BB

PPR: +74 98%R PTAT: +0.6 99%R (12/24)

PTA: +700m +25f +28p +283NMS 99%R (MACE)

PTA PL: +2.1 SCS: +2.80 DPR: -2.5 SCE: +2.0 LIV: -0.7

**PEACH KIST TOTAL TANGO ET 72064901**

07/11 3E-E95 E94 E97 E92 E94 E95 (08/21)

PPR: -12 46%R PTAT: +0.4 45%R Protein Plus

PTA: -291m -4f -9p -118NMS 8%\$

03/06 365d 2X 35280 4.5 1573 3.5 1223 DHIR

05/05 331d 2X 28040 4.5 1275 3.3 936 DHIR

06/05 365d 2X 33940 4.3 1444 3.3 1134 DHIR

07/08 303d 2X 27210 4.5 1212 3.3 896 DHIR

Lifetime: 2183d 187540m 8277f 6443p

\* ALL AMERICAN COMPONENT MERIT COW 2020

\* ALL AMERICAN 5 Yr OLD 2019

\* RES ALL AMERICAN COMPONENT MERIT COW 2021

\* RES ALL AMERICAN SR 2 & 3 Yr OLD 2016, 2017

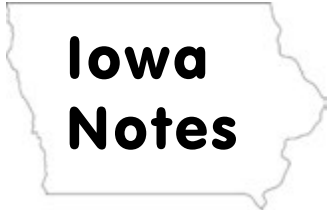



# Brown Swiss Association Programs

## Youth Programs

*Junior Membership - one-time fee through 21st year of age.*

*The Youth Production and Cheese Yield contests encourage youth to develop sound and profitable animals. Due March 31.*

*The Youth Achievement program provides recognition for youth in two age groups who develop productive cattle and positive leadership skills. Entries due March 31.*

*The Lease program's purpose is to introduce new youth to showing Brown Swiss. It will provide an opportunity for both non-farm youth and youth from farms with other dairy breeds to work with registered Brown Swiss. Due March 31.*

*The Ambassador program allows youth to develop speaking, organization, and public relations skills. Entries due March 31.*

*The Scholarship/Grant program's goal is to assist in the education of youth in the field of dairy and/or agriculture or in herd growth by youth ownership. Entries due March 31.*

*The Junior Bell Ringer contest provides opportunities for youth to compare animal type and conformation. by recognizing outstanding Junior-owned or leased animals exhibited at junior shows. Entries due December 15.*

## Subscribe to the Brown Swiss Bulletin

The Brown Swiss Bulletin is the official monthly publication of the Brown Swiss Cattle Breeders' Association of the USA. Effective 2023, it will be published 10 times per year with the July/ August and the October/November issues combined. All Subscriptions (1 or 3-year) end in December and renew in January. The Subscription Form can be found at [www.brownswissusa.com/about-us/brown-swiss-bulletin](http://www.brownswissusa.com/about-us/brown-swiss-bulletin) or **call the national office at 608-365-4474.**

As a source of communication between the Association and the membership, the Bulletin features production, show and youth highlights, and keeps breeders informed of Association events. It is a key link in relaying information and updates from the national office and board of directors to the membership.

The Bulletin provides an excellent advertising opportunity due to its large circulation. It is distributed to Brown Swiss breeders, A.I. companies; other cattle breed organizations, universities, and industry representatives both in the United States and internationally. Ad Rates can be found in the Bulletin or online.

### Contact Dairy Agenda Today to place an ad in the Bulletin:

Chad Griffith - OH, 513-543-2315, [xavier12146@yahoo.com](mailto:xavier12146@yahoo.com)

Mary Thomson - MO, 417-880-5732, [maryagenda@icloud.com](mailto:maryagenda@icloud.com)

Melissa Hart - Editor - MI, 517-398-1957, [farm.writer@hotmail.com](mailto:farm.writer@hotmail.com)

## Brown Swiss Advantage Program (BSA)

Brown Swiss Advantage (BSA) is an annual total service program combining the major services of the Brown Swiss Association: Registration, Classification, Production, Membership, Subscriptions. To Participate in BSA, breeders must be on official DHIR/DHIA test.

**For more information on the benefits, go to:**  
[brownswissusa.com/Programs-Applications-Fees/BSA](http://brownswissusa.com/Programs-Applications-Fees/BSA)  
or call the national office at 608 -365-4474.

### Annual BSA Fees (renews in January)

Herd Fee	\$ 150.00
Herd of 1-50 cows	\$ 21.00/cow
Herd of 51-100 cows	\$ 19.50/cow
Herd of 101-200 cows	\$ 18.50/cow
Herd of 201+ cows	\$ 17.50/cow

## National Awards & Recognitions

Young Breeder Award - Entries Due March 31

Individual Cow Production Awards: JP Eves Milk Trophy, HR Searles Fat Trophy, National Protein Award, National Cow For All Seasons Award, Vernon C. Hull National Total Performance Award, Top ECM Cow Award, White Cloud ECM Yearling in Milk ECM Award, and Living Lifetime Cow Award.

Herd Awards: Genetic Honor Herds, Protein Genetic Herds, Progressive Genetic Herds, Herd Production Awards, Ira Inman PTPR Trophies.

All American Contest - Entries Due November 15

Certified, Elite, and Superior Brood Cows

Superior and Qualified Sires

# TERMS AND CONDITIONS



## Iowa Notes

**TERMS:** The terms of payment for animals purchased shall be cash unless other arrangements have been previously made with the seller and the sale management. Payment shall be made to the clerk of the sale and release of animals will be given only when satisfactory settlement has been made by the buyer.

**BIDS:** The person or company of persons offering the highest bid shall be the buyer. In case of dispute between bidders, the animal shall be put up for advance bids and if there be no advance bid, the animal shall be sold to the person from whom the auctioneer accepted the final bid. Every animal cataloged is pledged to absolute sale, with the exception that an animal which has become sick or unfit to offer for sale may be withdrawn by the seller or sale management. By-bidding is prohibited. An animal may not be transferred back to the seller within one year except at the discretion of the breed registry concerned.

**RISK:** Animals are held at purchaser's risk and expense as soon as they have been struck off to the purchaser. However, care and feed will be furnished by the seller or sales management for 24 hours free of charge.

**ERRORS:** If errors are noted in the catalog or advertising, announcement of such errors shall be made from the auction stand just prior to the sale of the animals and such announcement shall take precedence over the printed matter in the catalog or advertising.

**CERTIFICATES OF REGISTRY AND TRANSFER:** Each animal which is cataloged, offered, and sold as registered shall be recorded in the Herdbook of the Brown Swiss Cattle Breeders' Association of the U.S.A. The sale management shall be responsible that every animal be transferred within 30 days to the purchaser at the seller's expense, such transfer to be recorded on the Certificate of Registry by the Secretary of the Association. The following suffixes have been added to the names of animals designated by the Brown Swiss Cattle Breeders' Association of the U.S.A. as abnormality carriers or non-carriers as may apply. (W); (A); (M), (D) - known Weaver, Spiderleg, SMA, or SDM carrier determined by identification of affected offspring. (CW); (CA); (CM); (CD) - a confirmed Weaver, Spiderleg, SMA, or SDM animal through diagnosis by an approved laboratory. (W\*); (A\*); (M\*) (D\*) - Weaver, Spiderleg, SMA or SDM carrier determined by DNA testing at a confidence level of 90% or above. \*TW; \*TA; \*TM \*TD - Weaver, Spiderleg, SMA or SDM non-carrier determined by DNA testing at a confidence level of 90% or above.

**SHIPPING:** Assistance will be given by the sale management in shipping animals, but the entire risk and expense shall be assumed by the purchaser. The sale management will not be held responsible for any loss or expense during or prior to shipment.

### WARRANTIES:

- (1) Each seller warrants clear title to the animal and right to sell the animal.
- (2) Unless otherwise noted in the catalog, or announced from the auction stand prior to the animal being struck off, each animal is sold as sound. All udder guarantees will cease when the cattle are loaded for removal from the barn.
- (3) Animals are guaranteed to be breeders in accordance with the following:
  - (A) Bulls are sold as being able to serve and settle after reaching 14 months of age. The buyer is expected to provide reasonable care and feeding. Should the bull prove to be a non-breeder, the buyer shall notify the seller within four months after the bull reaches 14 months of age. The seller shall then have six months to prove the bull to be a breeder. Older bulls are warranted to be breeders unless otherwise announced from the auction stand. If semen is retained when a bull is sold, the amount and circumstances shall be stated in the catalog and/or announced from the auction stand.
  - (B) Females pregnant when sold or which have freshened normally within 60 days prior to the date of the sale are by that fact considered breeders. Should any other female not pregnant when sold fail to become pregnant within six months of sale date, or, if less than 15 months old when sold, by the time she reaches the age of 21 months, after having been treated by a licensed veterinarian, the matter shall be reported in writing to the seller who shall have the privilege of six months time in which to prove the animal a breeder before refunding the purchase price. The seller makes no warranty that pregnant cows will deliver normal or full term calves.
- (4) Above warranties cease when the animal is disposed of by the original purchaser.
- (5) Transportation charges on animals on which an adjustment is being made shall be paid by the shipper.

**HEALTH:** Each animal shall be accompanied by an official health certificate approved by the Livestock Sanitary Official of the State of Origin and shall have fulfilled the requirements of the Division of Animal Health in the state in which the cattle are being sold. Every effort will be made, however, for the seller of each animal to have met the health requirements of all possible states of destination.

**PERMITS:** Before shipping cattle into some states, it is necessary to obtain a permit from the Livestock Sanitary Official of the state into which the cattle are to be shipped, and since no charge is usually made for a permit, it may expedite the shipping of cattle if intended purchasers secure their permits before the sale.

**RESPONSIBILITY:** In submitting the entries and in selling the animals listed in the sale, the consignor (seller) subscribes to the various regulations and warranties as set forth and assumes full responsibility for his cattle. Except as herein proved, the seller shall not be responsible for any damages beyond the selling price of the animal. The sale management acts as agent of the seller and shall only to the extent provided by law share the seller's responsibility, but it shall endeavor to protect the interests of the buyer as well.

**ACCIDENTS:** The seller and sale management disclaim any liability in the event of accident or property loss to anyone resulting from the behavior of animals or from the condition of the sale premises.

**RECORDS:** Only official DHIA or DHIR records are used.

# INDEX OF CONSIGNORS

CONSIGNOR	ANIMAL NAME & NUMBER	LOT
3T Syndicate, Beloit, WI	Onword 3T Derringer Rylee 68236352	26
Acclaimed Swiss, Epworth, IA	Acclaimed Endless Love ETV 68236263	12
Acclaimed Swiss, Epworth, IA	Acclaimed PA R Island ETV 68236458	10
England, Kyle & Steven C. Medlang, Iowa Falls, IA	Medlang Phantom Nettie 68224919 - S-A-H	43
Fairbanks, Abby, Anamosa, IA	Wapsi-Ana Famous P"urdy 840003273096055	28
Fairbanks, Abby & Luke, Anamosa, IA	Wapsi-Ana Alpin Shell 68234929	1
Fluty, Michelle, Bloomington, IL	DSKM Conquer Elvira 68225174	42
Fluty, Michelle, Bloomington, IL	DSKM Nathan Eliza 68224535	48
Guy, Grace, Newton, IA	Cedar Way Bosephus Memoir 68218051	51
Guy, Grace, Newton, IA	Cedar Way Austin Marisa 68210787	54
Guy, Grace, Newton, IA	Odyssey Foremost Francisca 68230909	34
Guy, Grace, Newton, IA	Siegerts Daredevil Tupac 68227814	35
Hammerand, Dominic, Epworth, IA	Kruses Sully Bridget 68231553	32
Hendel Farms, MN	HF American Dream 6241 ET 840003283534791	3
High Creek Genetics: Sommers, James & Larry, Arlington, MN	<b>Embryo Pkg:</b> Nina X Diego	6E
Hilkin, Taylor, Dubuque, IA	T Design Lavish 68236548	17
Hodges, Erich G., Ogdon, IA	<b>SEMEN:</b> Sundae Morning Cats Blitzten 68224518	57
Klug, Matthew, Spring Grove, MN	Cozy Valley Day Dream 68234629	56
Klug, Matthew S. & Myriah, Spring Grove, MN	Cozy Valley Willow 68235954	16
Knapp, Austin, Epworth, IA	Knapp Freedom Lilly 840003262439647	14
Knapp, Landen, Epworth, IA	We Sell Bose 7806 68188557	55
Knapp, Landen, Epworth, IA	Knapp Woody Banshee ETV 68216738	52
Koopman, Grace, Kenzie & Harper, Epworth, IA	K and K Famous Cece 68231330	49
Koopman, Grace, Kenzie & Harper, Epworth, IA	K and K Maze is Skyhigh 68231329	44
Koopman, Grace, Kenzie & Harper, Epworth, IA	Pocket Acres For Nola ET 68227373	46
Koopman, Keith, Epworth IA	K and K Jig Freezy Pop Twin 68236262	9
Koopman, Keith, Epworth IA	Double W Trickshot Bailey 68222006	50
Kruse, Carter, Dyersville, IA	KCKK Foremost Special One ET 840003283662840	2
Kruse, Loras, Holy Cross, IA	Kruses LJ Tank Bobbi 68234891	21
Kruse, Rick, Earlville, IA	Kruses Jethro Jaycee 68235556	15
Lee-Anns Swiss LLC, DeWitt, IA	Lee-Anns Bank It Flame 68216618	53
Lee-Anns Swiss LLC, DeWitt, IA	Lee-Anns Doboy Joyful 68236250	13
Lee-Anns Swiss LLC, DeWitt, IA	Lee-Anns Juke Vanilla 68230662	40
Medlang, Steven C., Kensett, IA	Medlang W Formula Neva 68224916	45
Palmer, John & Meghan, Waukon, IA	Prairie Star Standot Marvel 68234603	24
Palmer, John & Meghan, Waukon, IA	Prairie Star Tank Jazz 68234600	11
Palmer, Norah, Waukon, IA	Prairie Star Skyhi Euphoria 68234604	27
Reichenbacher, Ella, Hokah, MN	Bluff View Rough N Tuff 68234001	29
Sadler, Katelynn & Siegerts Swiss, West Union, IA	Siegerts Prospect LotsMotza 68225787 - S-A-H	37
Sawyer, Kinzey & Jack & Dakota, Marshalltown, IA	Hazelbrush Famous Febe 840003250268707	25
Shanks, Philip, Harvard, IL	Shanks Desperado Sosa 417 68232486	30
Shanks, Philip, Harvard, IL	Shanks Juke Sweety 382 68225115	41
Shanks, Philip, Harvard, IL	Shanks Krunch Facheso 411 68232484	33
Shanks, Philip, Harvard, IL	Shanks Sully Felicity 418 68232487	31
Shanks, Philip, Harvard, IL	Shanks Trek Fritzie 377 68225117	47
Shanks, Philip, Harvard, IL	<b>PENDING:</b> Shanks Waz X Sweety 382	41.5
Siegerts Swiss, Peosta, IA	Cutting Edge Siegs Fiesta 68236102	7
Siegerts Swiss, Peosta, IA	Cutting Edge Siegs Gazella 68235014	20
Siegerts Swiss, Peosta, IA	Siegerts Braiden Peaches 682343244	23
Siegerts Swiss, Peosta, IA	Siegerts Design Megan 68235013	18
Siegerts Swiss, Peosta, IA	Siegerts Famous Fudgepop 68234232	8
Voelker, Charles H., Perryville, MO	Voelkers FC Target 68225913	36
Voelker, Charles H., Perryville, MO	IE Voelkers Delux Shocker 68225909	39
Whipple, Kayla (Devore), Tipton, IA	CIE Devore Tacobell Divinity 68236332	19
Woodwind Farm LLC, Independence, WI	WF Wizdom Nantucket 68237000	5
Woodwind Farm LLC, Independence, WI	<b>CHOICE</b> - Nookie X Diego	4C
Worden, Jacob C., Sumner, IA	Onword Darwin Vienetta 68236353	22
Worden, Jacob C., Sumner, IA	Onword Nello Valero 68236351	38

**Iowa Brown Swiss Association**  
**Lee Barber, Sale Chairman**  
**2831 234th Street**  
**DeWitt, IA 52742**

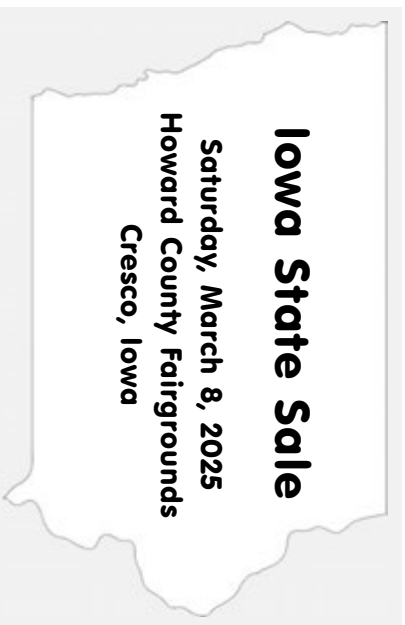

# **FIRST CLASS MAIL**

**PLEASE BRING YOUR CATALOG TO THE SALE**